

EXISTING FRONT ELEVATION
scale 1:100

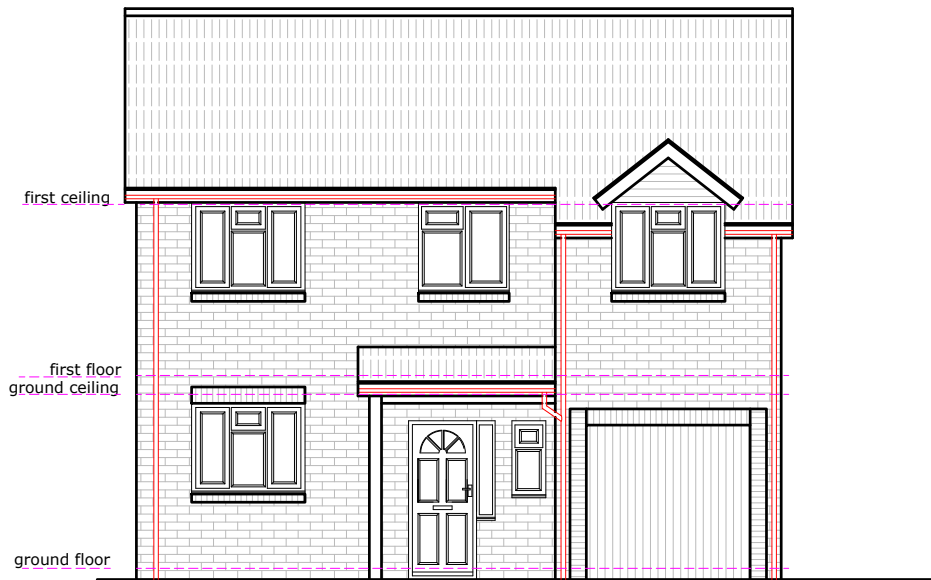

PROPOSED FRONT ELEVATION
scale 1:100

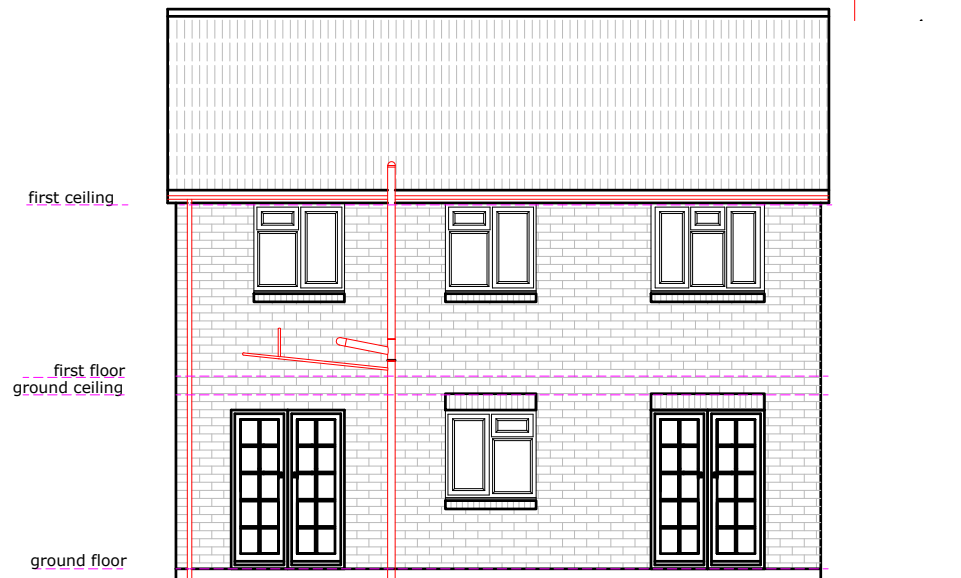

EXISTING REAR ELEVATION
scale 1:100



PROPOSED REAR ELEVATION
scale 1:100

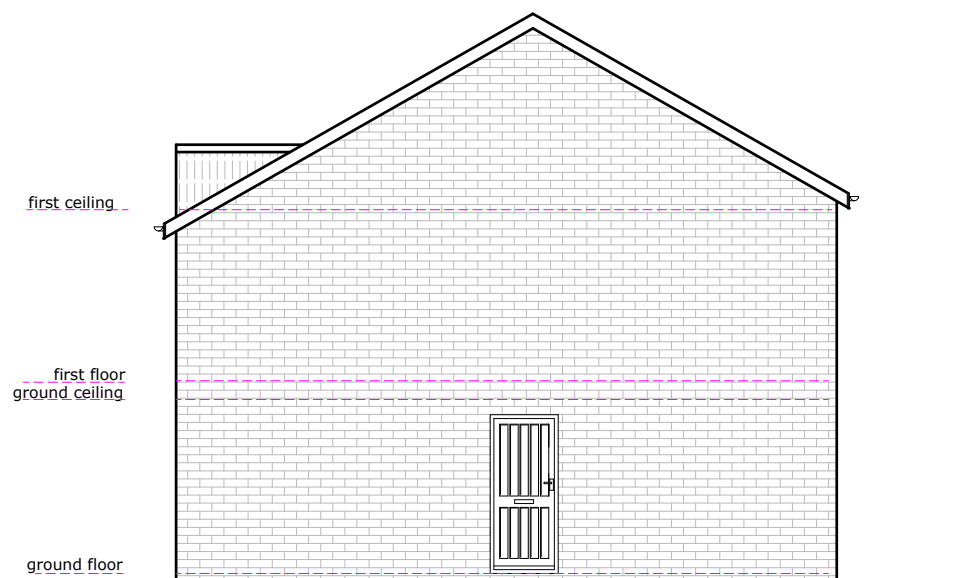

EXISTING SIDE ELEVATION
scale 1:100

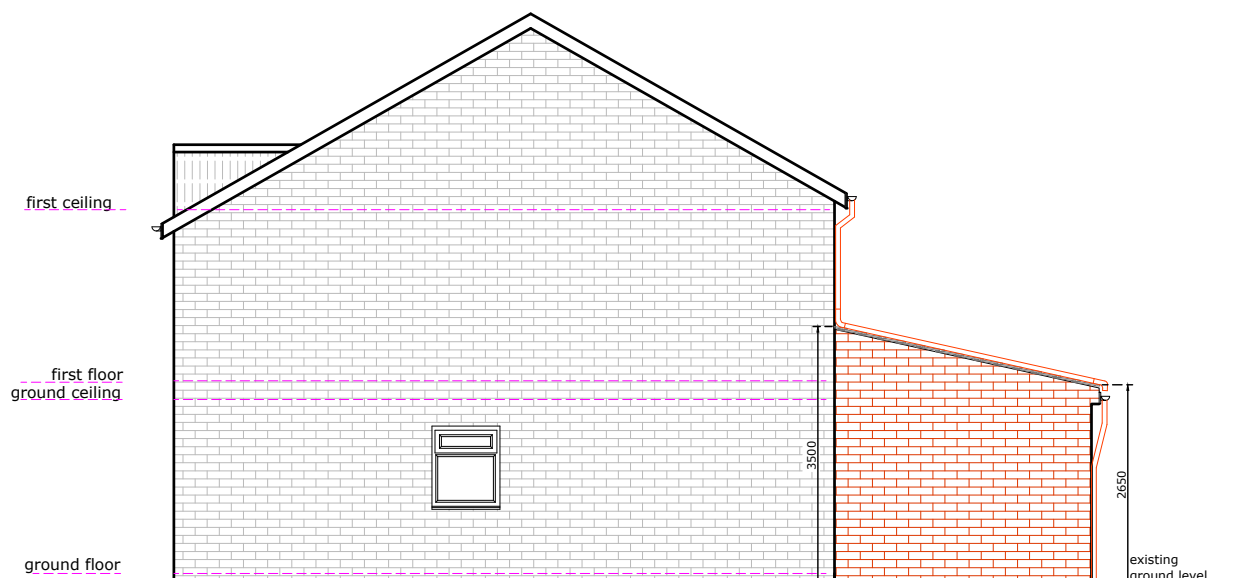

PROPOSED SIDE ELEVATION
scale 1:100

Client Mrs ASHMITHA RATHAKRISHNAN MANAVALAN & Mr NARENDRAKUMAR ARJUNAN	
Project 14 TRAVERS WALK, STOKE GIFFORD, SOUTH GLOUCESTERSHIRE, BS34 8XW	
Job Title REAR EXTENSION & CONVERSION OF PART OF GARAGE TO OFFICE ROOM	
Drawing Title ELEVATIONS	
Date September 2023	Drawing No. INT/2023/11/07
Revision: INT/2023/11/07/R1	
Date: 16 February 2024	
Suitability	Page size A3
Ref Archt. Dwg.	
INTELLECT C&C LIMITED 30 MOUNTSIDE STANMORE, HA7 2DP.	
1:50 Scale 1:50	
1m 0 1m 2m	
1:100 Scale 1:100	
2m 0 2m 4m	