

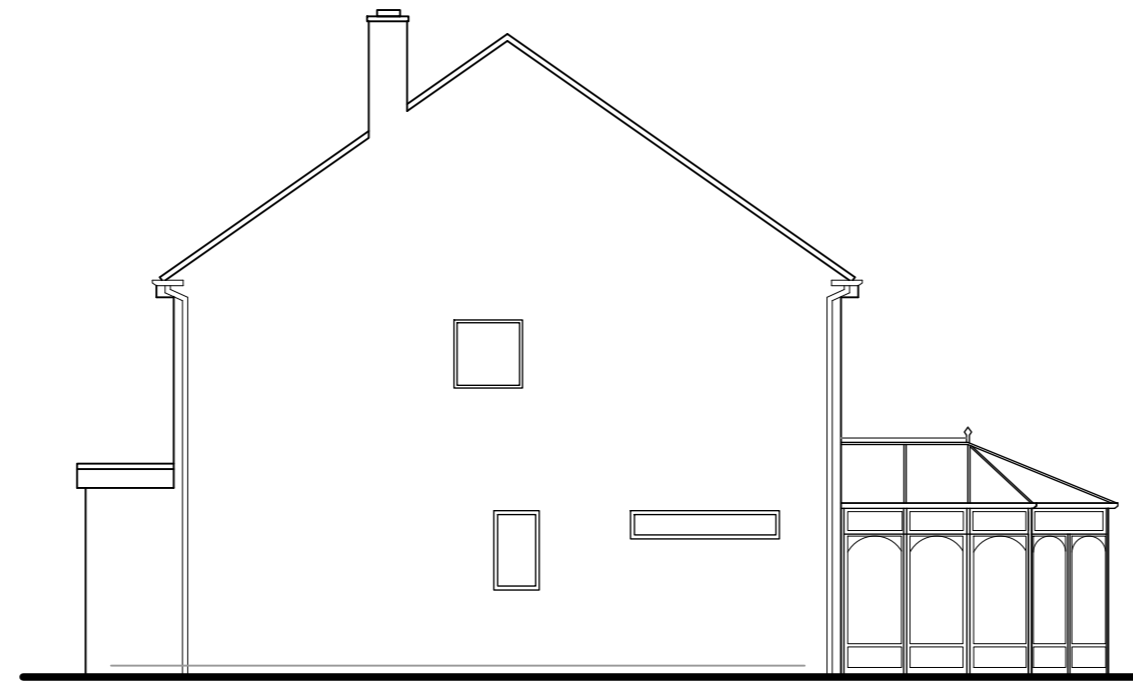

Front Elevation (North)

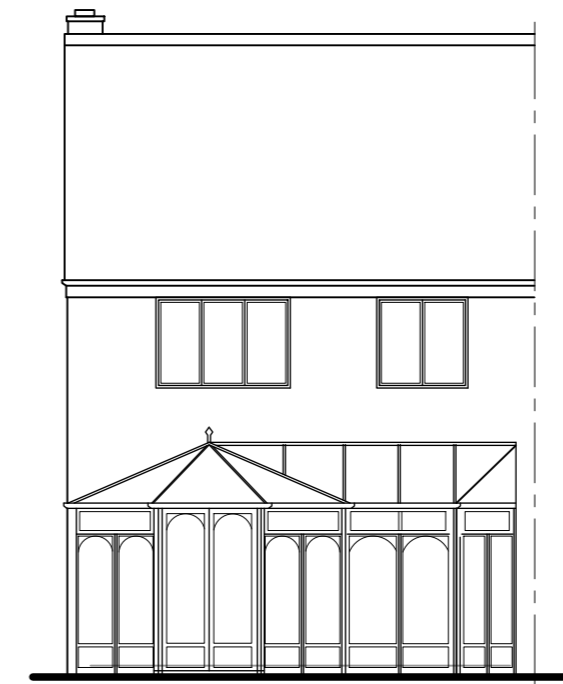

Side Elevation (West)



Rear Elevation (South)

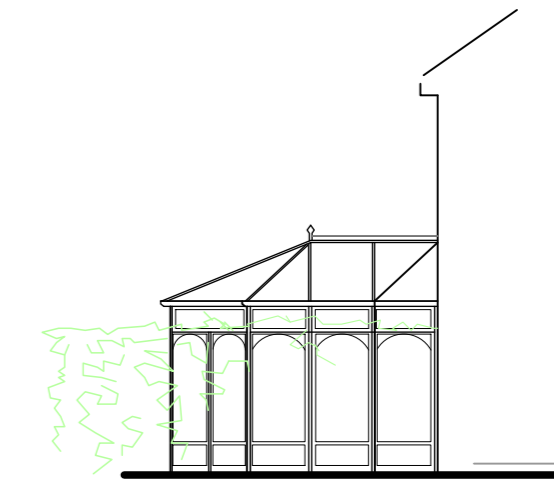

Side Elevation (East)
As viewed from neighbouring property

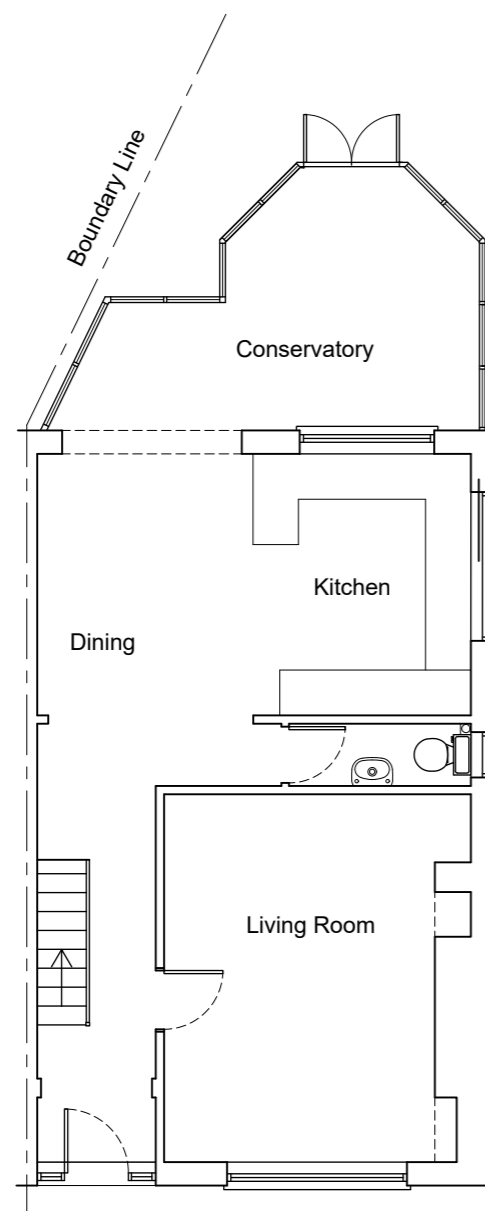

Ground Floor Layout

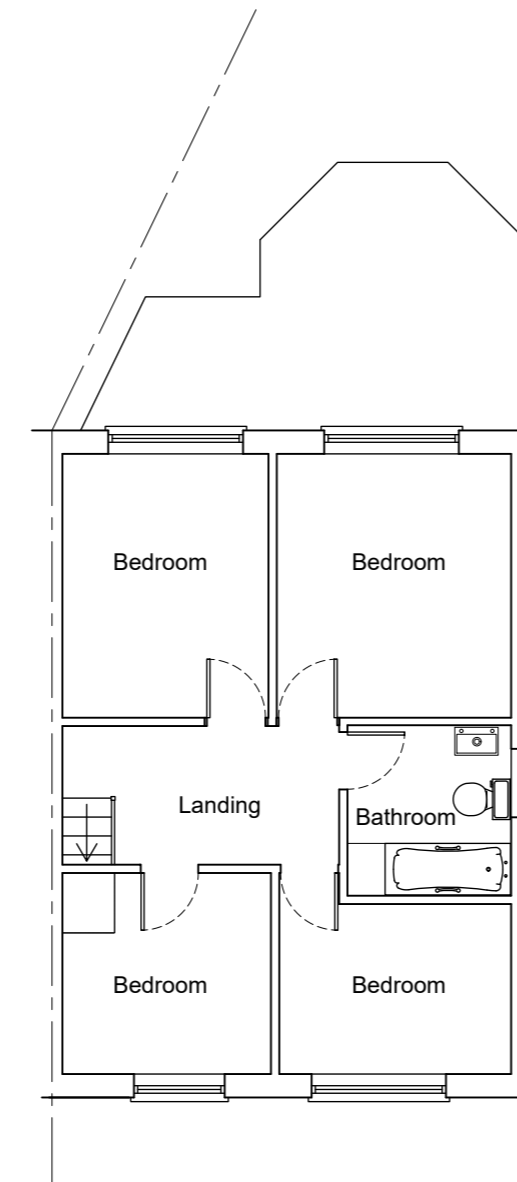

First Floor Layout

Existing property:
Semi - detached adjoining owner
18 Thompson Drive.

Materials:
Roof covering - interlocking concrete
pan tiles.
Felt covered flat roof projection to front
elevation.
External walls - imitation stone.
Windows - double glazed aluminium,
finished in anthracite grey.
Conservatory - white uPVC.

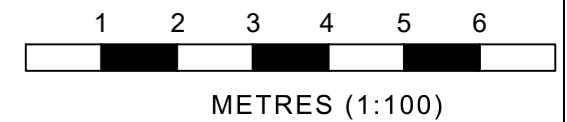

| | | | |
|--|-------------------------------|------------------------|-------------|
| Rev: | Date: | Amendment: | Amended by: |
| | | | |
| Client: Lewis Knox | | | |
| Project title: 16 Thompson Drive Leckhampton. GL53 0PL | | | |
| Drawing title: Existing Floor Plans and Elevations | | | |
| Scale(s) @ A2: 1:100 | Date: February 2024 | Drawn by: AL | |
| Drawing number: 0743/E/001 | Revision: - | Chkd by: - | |

M.A. Langsbury
Chartered Building Surveyor
Dunces Cottage
Station Road
Ambersford
GL54 4HP
Tel: 01242 820477
Email adam@langsbury.com



This Drawing is Copyright.
Contractors must check all dimensions on site.
Only figured dimensions are to be worked from.