

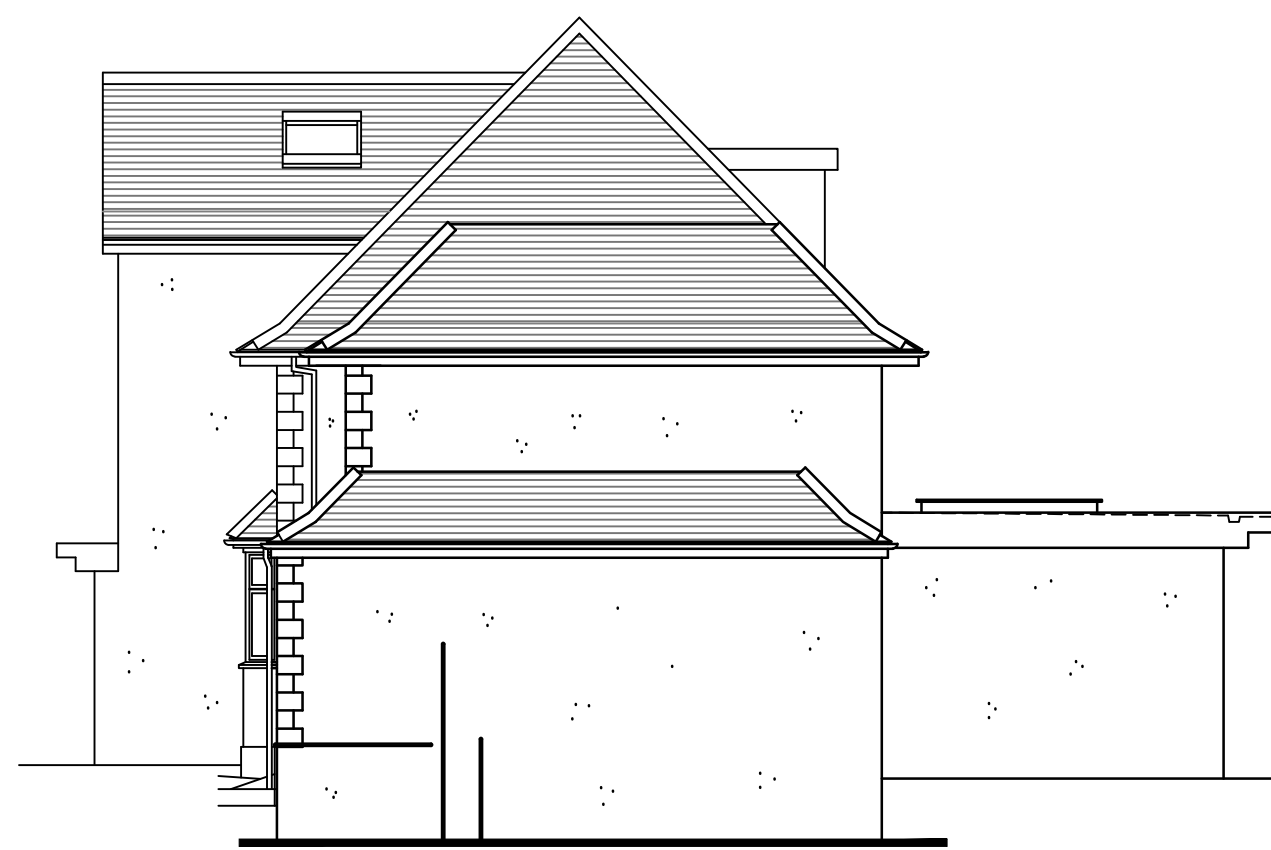

N.E. Front Elevation 1:100

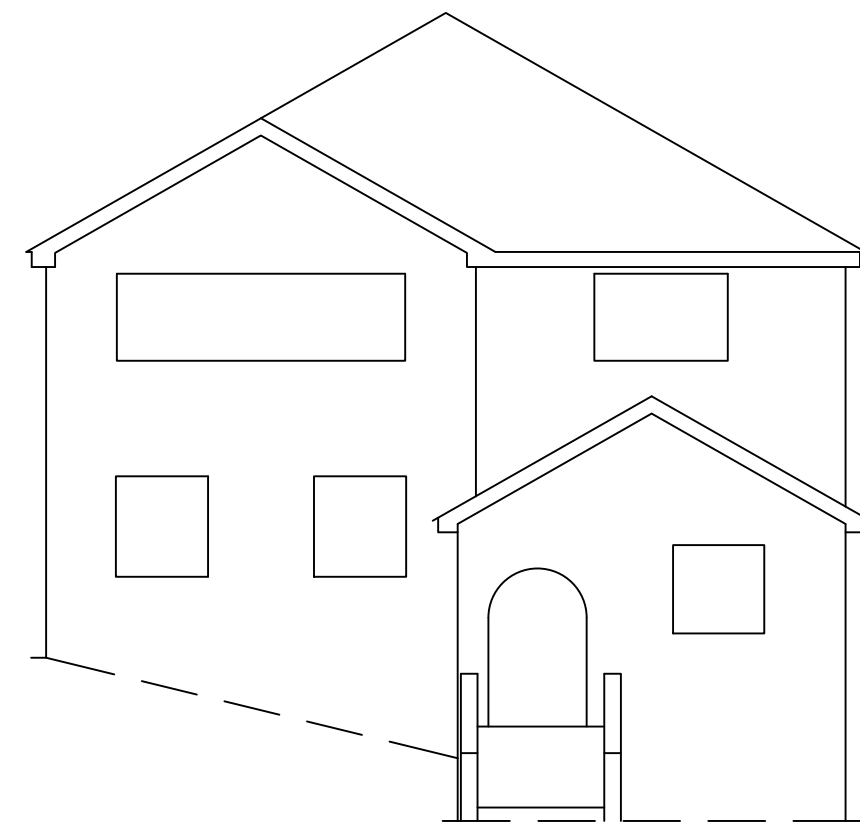

N.W. Side Elevation 1:100

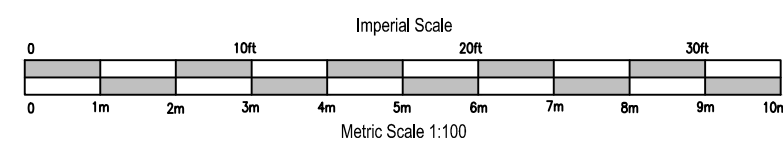
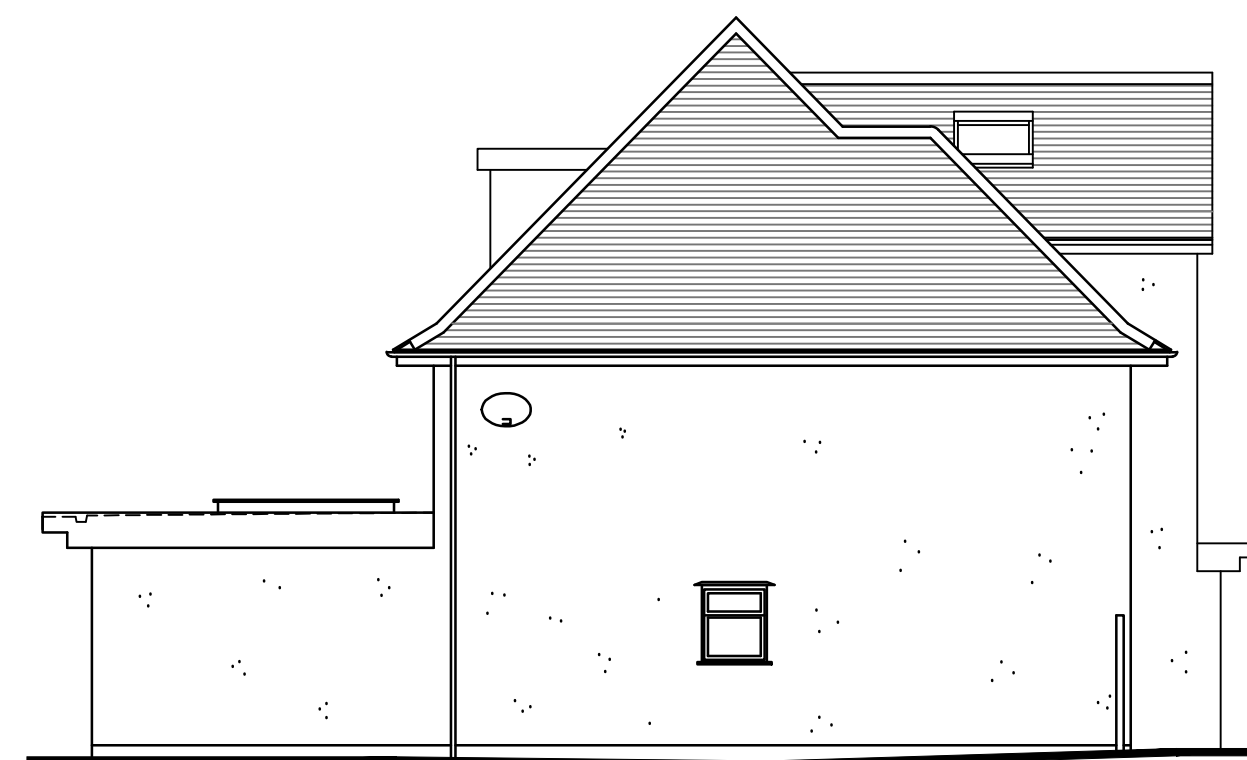

S.E. Side Elevation 1:100



S.W. Rear Elevation 1:100

PROPOSED

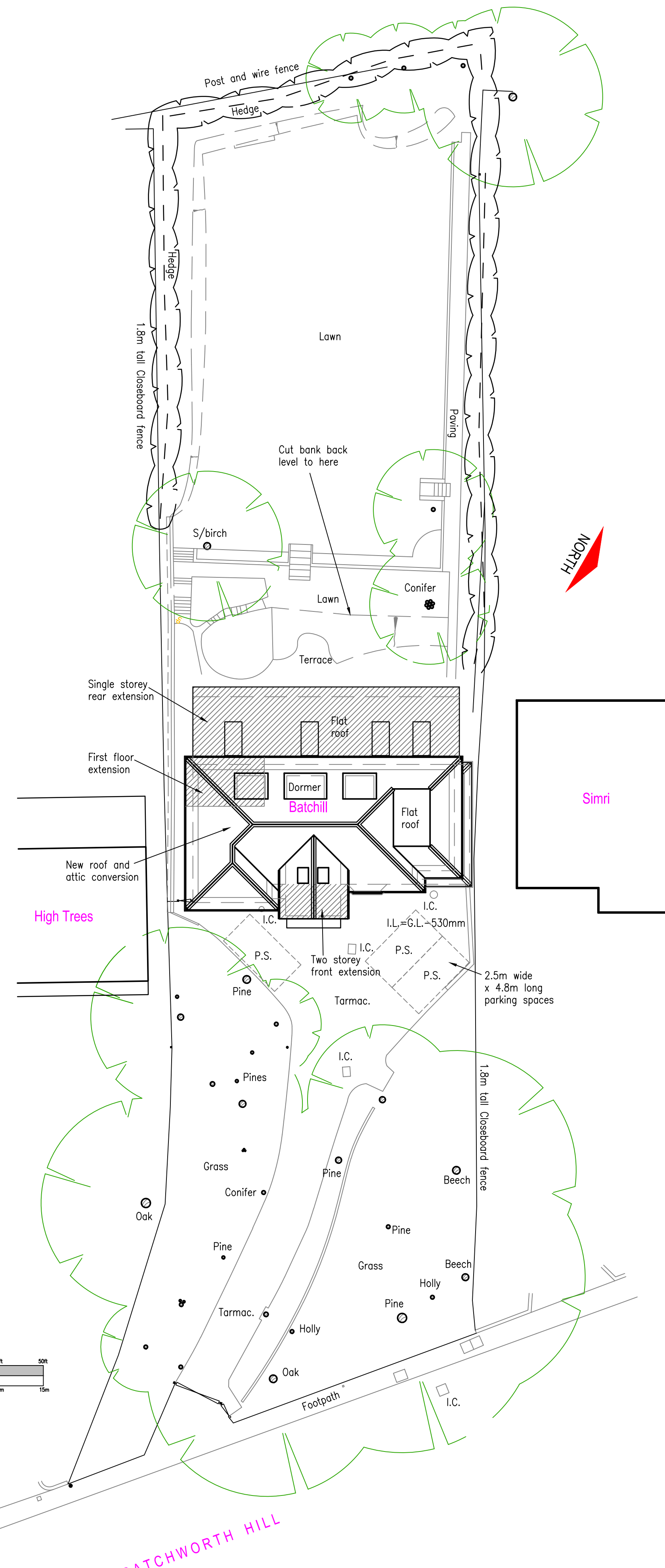

Site/Roof Plan 1:200

General notes:  
Main roof raised slightly to avoid need for any sloping ceilings to first floor

Materials:  
Red/brown plain roof tiles  
Painted rendered walls (may keep some brick at front)  
White or dark grey d. glazed uPVC windows/doors  
Black round uPVC guttering

FOR PLANNING PURPOSES ONLY  
(currently excludes construction detail)

Date	Revisions
A 19/02/24	Notes and hatching added

© copyright

**ABR.CAD**  
The Atrium, Broad Lane, Bracknell, Berkshire, RG12 9BX  
01344 481047 / 07763 058779  
services@abrcad.co.uk  
www.abrcad.co.uk  
Established in 1982  
Firmness Commodity *Light*

Client  
**Mr & Mrs Patel**

Job Title  
Proposed extension & alterations at:  
**Batchill,  
Batchworth Hill,  
Rickmansworth,  
WD3 1JP**

Drawing Title  
**Proposed Plans & Elevations**

Scale 1:100, 1:200 & 1:500 (plot at oversize A1)

Date Feb. 2024 Drawn by A. Lloyd Architect

Drg No	PATR/05	Rev	A
--------	---------	-----	---