

Two STOREY
 Single STOREY

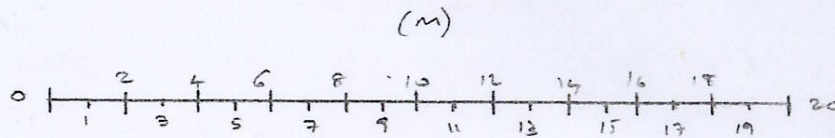
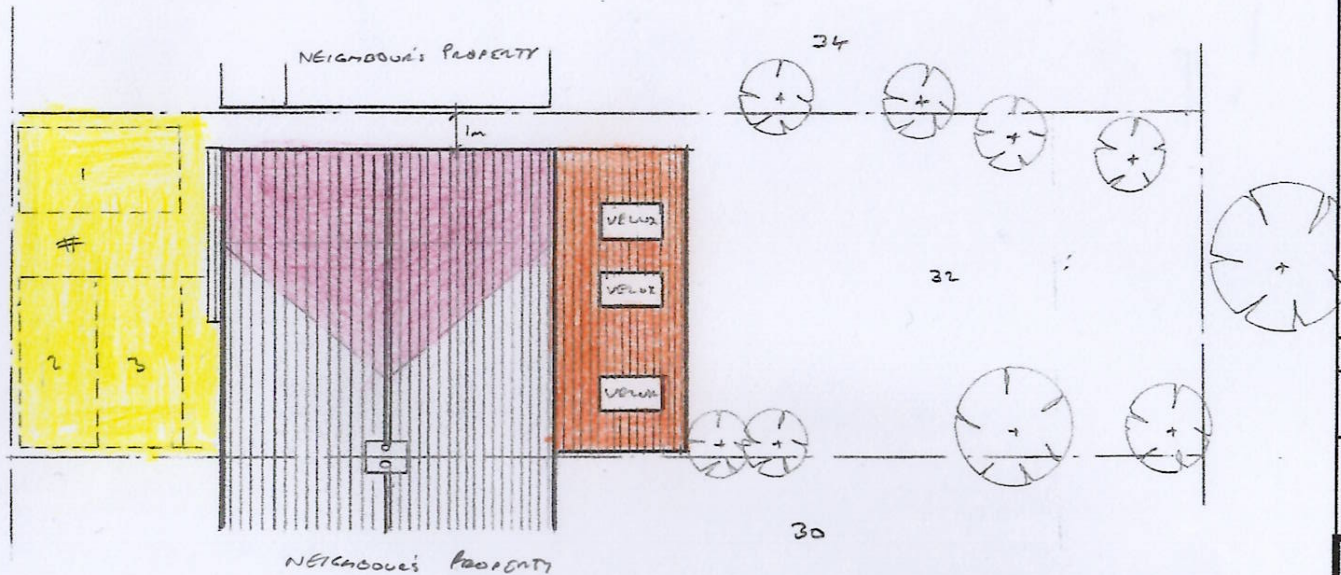

SCALE 1:200

KEY:

* EXISTING DROP KERB

NEW PERMEABLE BLOCK PAVERS 3m² PARKING BAYS
 INCLUDED IN APPLICATION

Rev: Date: Details:

Drawing Status:
 FOR PLANNING APPROVAL

© This drawing is the property and copyright of H Plans Ltd. and shall not, without written consent, be copied, reproduced or communicated to a third party.

H Plans Limited

Telephone Number: 07887 - 606742
 E-Mail Address: hplansltd@hotmail.co.uk

Project:
 32 EASTWICK CRESCENT
 MILL END
 RICKMANS WORTH

Client:
 MR. PAUL RUSH

Drawing Title:
 TWO STOREY SIDE + SINGLE
 STOREY REAR EXTENSION
 BLOCK PLAN

Scale: 1:200 Date: 06.03.2024

Drawing No: 24/0793/02/COLOURADO Rev: