

No 15 Roof height

Revised arrangement for solar panels. Proposed installation on framework
 Panel dimensions: Width: 1.76m
 Depth: 1.14m
 Height: 0.35m (including mounting frame).
 Note: Installation is 1.05m inboard of roof edge. Visibility will be less than schematic indicates

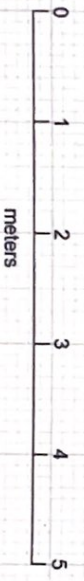
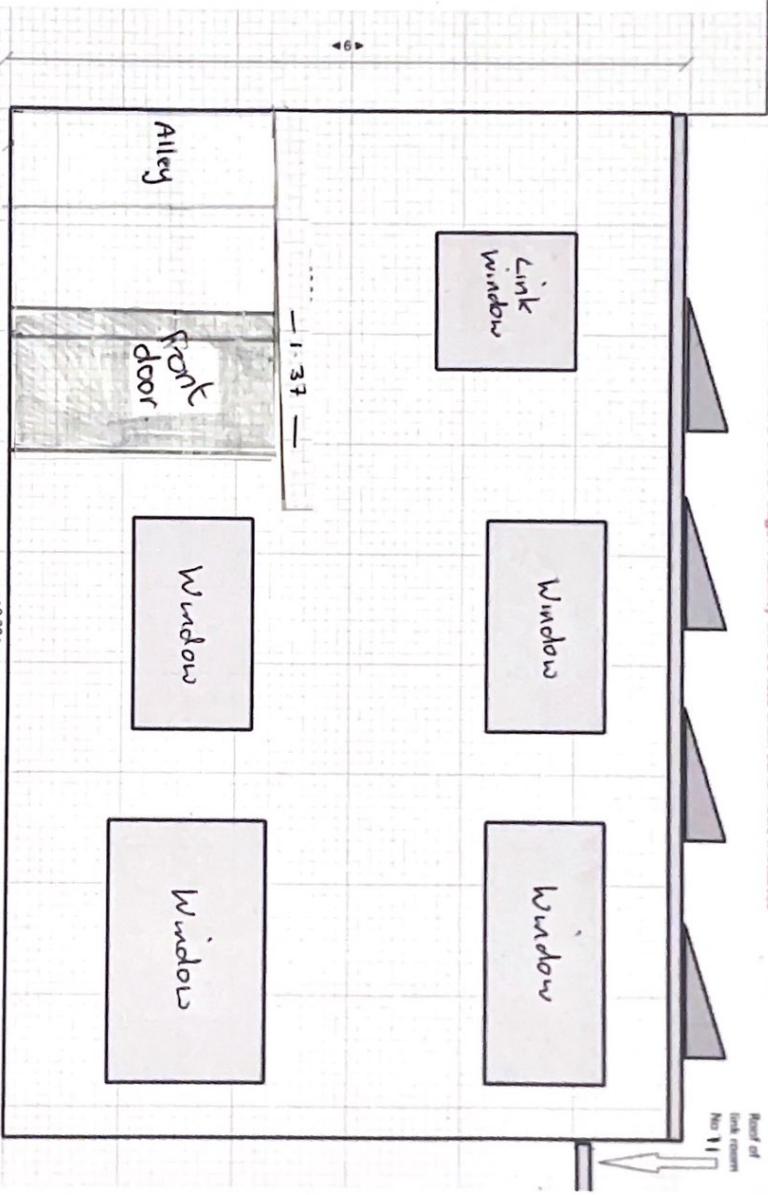

ALL DIMENSIONS IN METERS

Site:	13 On The Hill	Drawing:	WD19SDS-FE	Project:	00001	Drawn:	JNEW/HH	Notes:	TNEW/HH
Title:	Roof Solar Panel Installation	Scale:	1:50 1cm=0.5m	Date:	24 Feb 2024	Rev:	A-2		13 On The Hill Carpenters Park, Watford WD19 SDS
	Front Elevation								