

KEY:

- 1 NEW WHITE RENDERED WALLS TO MATCH EXISTING
- 2 NEW WHITE FRAMED WINDOWS, DOORS AND ROOFLIGHT TO MATCH EXISTING
- 3 NEW LIQUID APPLIED FLAT ROOF
- 4 NEW DARK GREY FASCIA / BARGE / SOFFIT BOARDS WITH BLACK GUTTER AND DOWNPIPES TO MATCH EXISTING

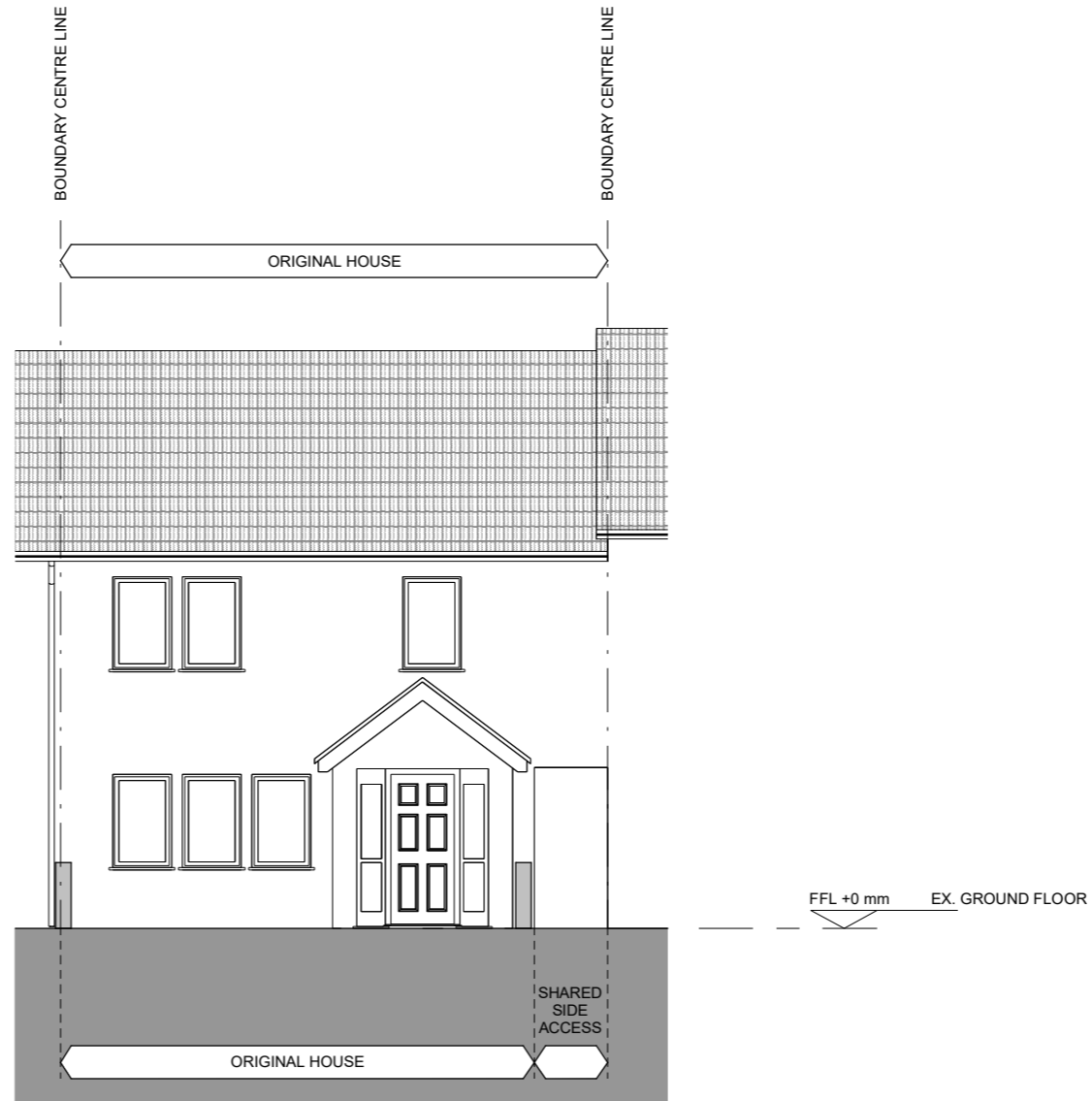

1 23095 - PROPOSED NORTH ELEVATION (NO CHANGE)
1 : 100

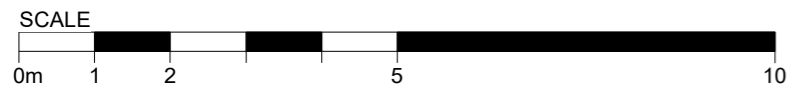

| | |
|---------|--|
| CLIENT | DUMITRU SPULBER: 53 FULFORD GROVE, WATFORD, WD19 7QQ |
| PROJECT | FULFORD GROVE WD19 7QQ |
| TITLE | PROPOSED NORTH ELEVATION |

| REVISIONS | | DRWN | CHKD |
|-----------|----------|------------------------------------|-------|
| REV | DATE | DESCRIPTION | |
| SK1 | 03.03.24 | ISSUED FOR CLIENT CLIENT | WK WK |
| SK2 | 11.03.24 | REVISED TO REFLECT CLIENT COMMENTS | WK WK |
| P1 | 11.03.24 | ISSUED FOR PRIOR APPROVAL | WK WK |

GENERAL NOTES AND LEGEND

All dimensions are in millimeters and levels in metres unless otherwise stated. All dimensions should be checked on site prior to works commencing. Any discrepancies should be reported to Kwork Architects.

This drawing and design remains the copyright of Kwork Architects and may not be reproduced without permission.

| | | |
|----------------|-------------|----------|
| PROJECT STATUS | SCALE | FORMAT |
| PRIOR APPROVAL | 1 : 100 | @ A3 |
| PROJECT NO. | DRAWING NO. | REVISION |
| 23095 | 303 | P1 |

