

KEY:

- 1 NEW WHITE RENDERED WALLS TO MATCH EXISTING
- 2 NEW WHITE FRAMED WINDOWS, DOORS AND ROOFLIGHT TO MATCH EXISTING
- 3 NEW LIQUID APPLIED FLAT ROOF
- 4 NEW DARK GREY FASCIA / BARGE / SOFFIT BOARDS WITH BLACK GUTTER AND DOWNPIPES TO MATCH EXISTING

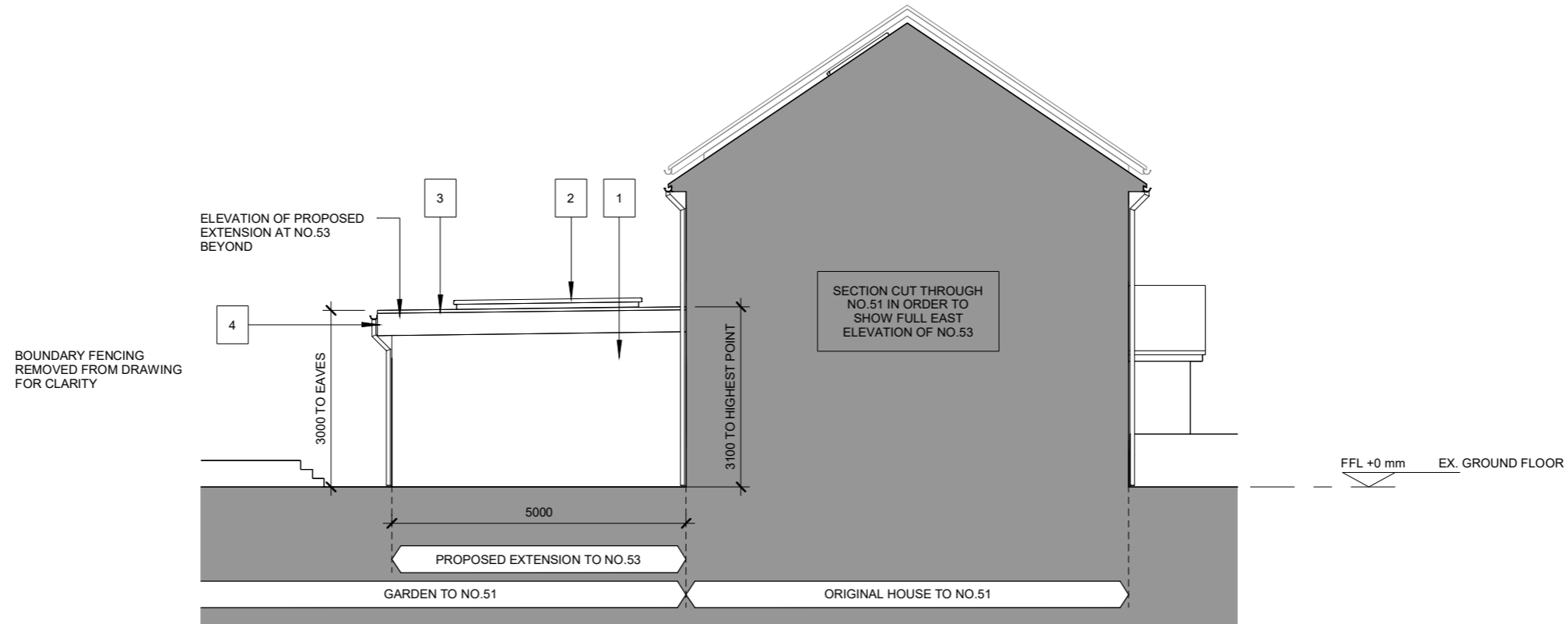

1 23095 - PROPOSED EAST ELEVATION  
1 : 100

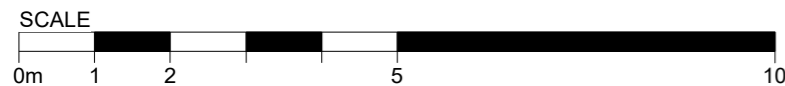

CLIENT  
DUMITRU SPULBER: 53 FULFORD GROVE, WATFORD, WD19 7QQ

PROJECT  
FULFORD GROVE WD19 7QQ

TITLE  
PROPOSED EAST ELEVATION

REVISIONS				
REV	DATE	DESCRIPTION	DRWN	CHKD
SK1	03.03.24	ISSUED FOR CLIENT CLIENT	WK	WK
SK2	11.03.24	REVISED TO REFLECT CLIENT COMMENTS	WK	WK
P1	11.03.24	ISSUED FOR PRIOR APPROVAL	WK	WK

GENERAL NOTES AND LEGEND

All dimensions are in millimeters and levels in metres unless otherwise stated. All dimensions should be checked on site prior to works commencing. Any discrepancies should be reported to Kwork Architects.

This drawing and design remains the copyright of Kwork Architects and may not be reproduced without permission.

PROJECT STATUS	SCALE	FORMAT
PRIOR APPROVAL	1 : 100	@ A3
PROJECT NO.	DRAWING NO.	REVISION
23095	301	P1



**KWORK**  
ARCHITECTS