

**1 Site Plan - Existing**  
1 : 2000

The contractor must check dimensions on site. Only figured dimensions to be worked from.

Any discrepancies must be reported to the architect before proceeding

**DRAWING CONVENTIONS:**

For ease of reading, View Tags (Elevation, Section markers etc.) indicate last 4 digits of Document no. only

**NOTES:**

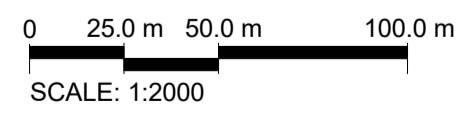
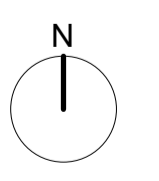

— Boundary Line

Drawing based on survey drawing ref. LBU0171\_Ollerton Plant Depot\_Rev 3 and X81-06-JMS-DWG-XX-001 Ollerton Elevations provided by Murphy

REVISIONS			
Rev.	Description	Date	Checked
-	Issued for stage 2 approval	16/11/2023	PB
A	Issued for review	29/11/2023	GTH

**GTH** architects  
www.gth-architects.com

The Print Rooms, 164/180 Union Street, London, SE1 0GE  
design@gth-architects.com  
www.gth-architects.com

PROJECT TITLE: Newark Rd, New Ollerton, Newark NG22 9QG

DOCUMENT TITLE: **Ollerton Project**

DOCUMENT TITLE: **Site Plan - Existing**

DOCUMENT NO:	STATUS:	REVISION:	SCALE @ A1:	SCALE @ A0:
117-GTH-01-ZZ-DR-A-2010	PL	A	1:2000	1:4000

ISSUE DATE: 29/11/2023

Drawing numbering as per BS 1192. Refer to this drawing as © copyright by Richard Hopkinson Architects, trading as GTH/architects