

Refer to D3296-FAB-00-XX-DR-L-1002

Refer to D3296-FAB-00-XX-DR-L-1005

Refer to D3296-FAB-00-XX-DR-L-1007

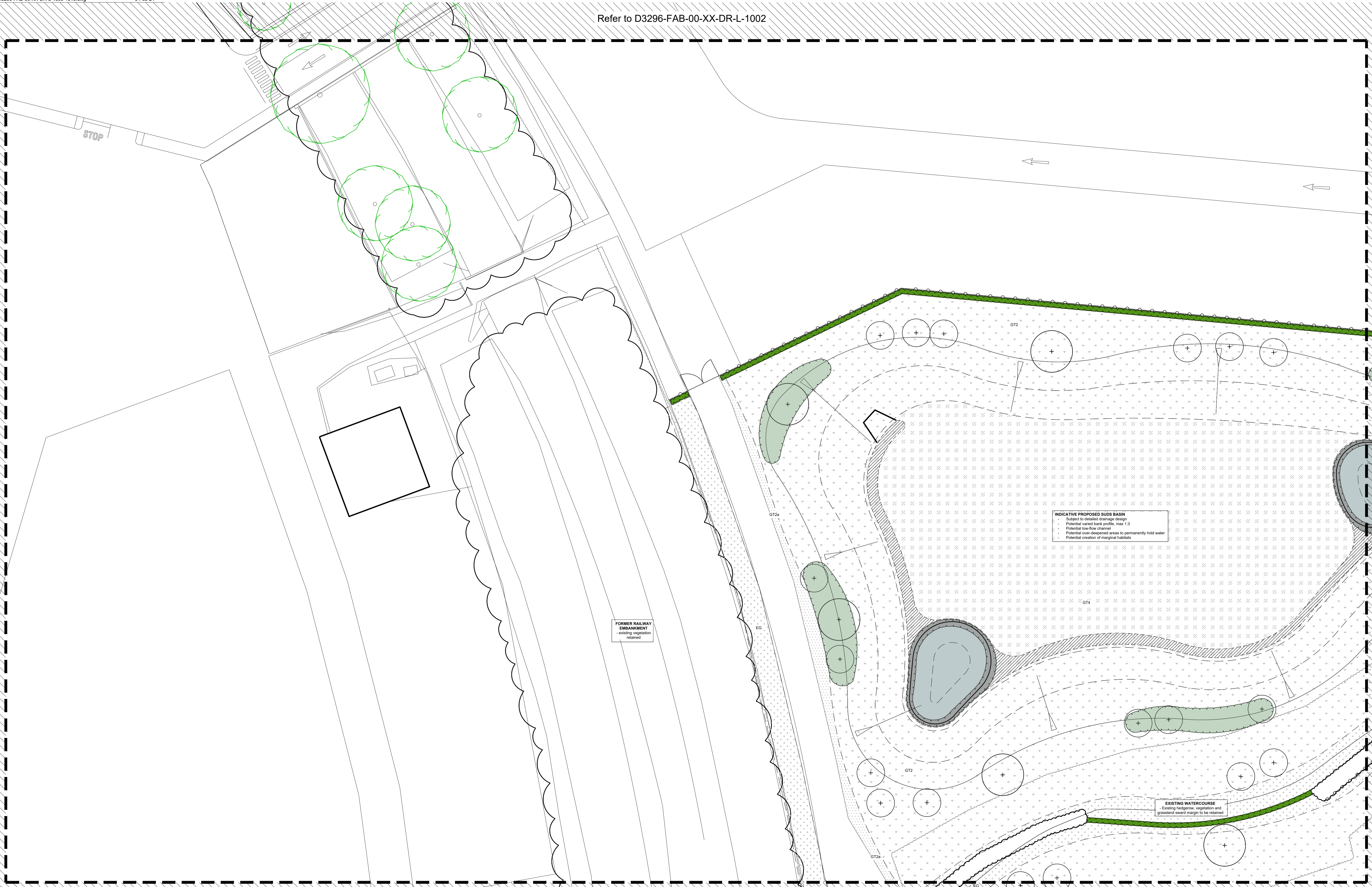

Refer to D3296-FAB-00-XX-DR-L-1010

INDICATIVE PROPOSED SUDS BASIN

- Subject to detailed drainage design
- Potential varied bank profile, max 1:3
- Potential low-flow channel
- Potential over-deepened areas to permanently hold water
- Potential creation of marginal habitats

EXISTING WATERCOURSE

- Existing hedgerow, vegetation and grassland toward margin to be retained

FORMER RAILWAY EMBANKMENT
- existing vegetation retained

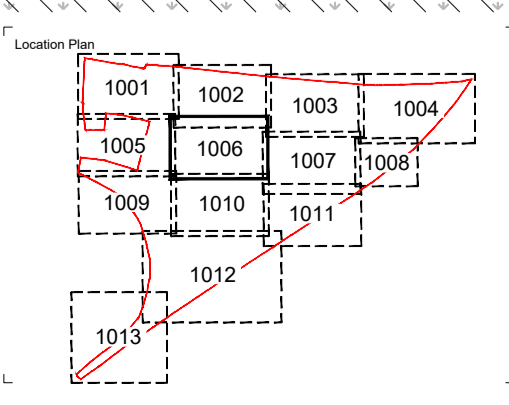
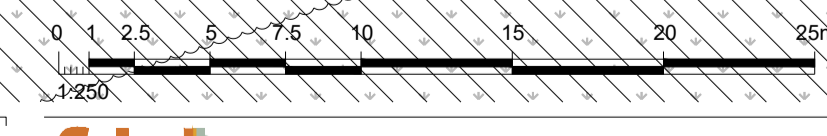

fabik landscape architects
Lenton House | 15 Lenton Street | Abingdon | Hampshire | GU24 1HG
T: 01245 332350 | E: info@fabrik.com | W: www.fabrik.com

Project: **The One Murphy Orlerton Hub** Client: **J. Murphy**

Drawing Title: **Soft Landscape General Arrangement Plan - Sheet 6 of 13**

Issue: **ISSUED FOR PLANNING APPROVAL** Drawn By: **sw** Checked By: **1:250 @ A1** Date of First Issue: **dec 1 2023**

Project Number	Client	Zone	Level	File Type	Scale	Number	Revision
D3296	FAB	00	XX	DR	L	1006	PL02

PL02	08.02.24	Issued For Planning	sw	sg
PL01	01.12.23	First Issue	sw	sg
Revised	Date	Reason	Drawn	Checked

Disclaimer:
1. This drawing is copyright of fabrik ltd. It must not be copied or reproduced without written consent from the owner.
2. Do not scale from this drawing. Only figured dimensions are to be taken from this drawing.
3. All contractors must read and be responsible for taking and checking all dimensions related to the works shown on the drawing prior to fabrication or setting out.
4. This drawing uses coloured lines. Please do not rely on a monochrome copy.

External References: