

Refer to D3296-FAB-00-XX-DR-L-1005

MP 0.25

Refer to D3296-FAB-00-XX-DR-L-1010

Refer to D3296-FAB-00-XX-DR-L-1012

EXISTING WATERCOURSE
Existing vegetation and grassland
sward margin to be retained

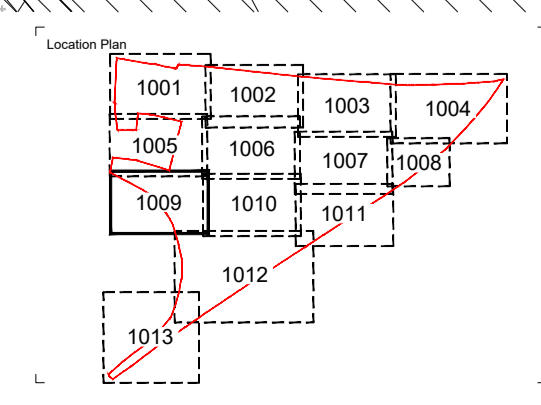
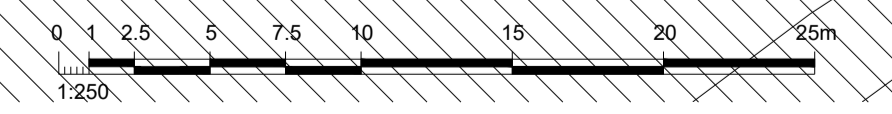

fabik landscape architects
Lenton House | 15 Lenton Street | Alton | Hampshire | GU34 1HG
T: 01429 332350 | E: alton@fabrik.com | W: www.fabrik.com

Project: **The One Murphy Ollerton Hub** Client: **J. Murphy**

Drawing Title: **Soft Landscape General Arrangement Plan - Sheet 9 of 13**

Author: **ISSUED FOR PLANNING APPROVAL** Drawn By: **sw** Checked By: **sg** Drawn Scale: **1:250 @ A1** Date of First Issue: **dec | 2023**

Project Number	Client	Zone	Level	File Type	Role	Number	Revision
D3296	FAB	00	XX	DR	L	1009	PL02

The drawing is correct. Outlines have been reviewed by a member of Ollerton Hub or a member of the Council of the Parish's Planning Officer or Clerk. Copyright 2017. All rights reserved. Reference to the Council of the Parish is for information only.

PL02	08.02.24	Issued For Planning	sw	sg
PL01	01.12.23	First Issue	sw	sg
Drawn	Checked			

Disclaimer:
1. This drawing is copyright of fabrik ltd. It must not be copied or reproduced without written consent from the owner.
2. Do not scale from this drawing. Only figured dimensions are to be taken from this drawing.
3. All contractors must read and be responsible for taking and checking all dimensions related to the works shown on the drawing prior to fabrication or setting out.
4. This drawing uses coloured lines. Please do not rely on a monochrome copy.

External References: