

01 04 02 06 03 04 01 02 04



Material Legend	
MTL TAG	MATERIAL
01	Steel cladding - Vertically laid 'Mascaret' profile [Colour: Dark green]
02	Powder coated aluminium framed low E double glazing
03	Curtain wall spandrel panel - perforated steel [Colour: Black]
04	Panelised concrete cladding
05	Panelised concrete cladding - textured
06	Personnel door
07	Servery hatch

0 1.3 m 2.5 m 5.0 m  
SCALE: 1:100

Zone: **02** Status: **PL**

The contractor must check dimensions on site. Only figured dimensions to be worked from.  
Any discrepancies must be reported to the architect before proceeding

**DRAWING CONVENTIONS:**  
For ease of reading, View Tags (Elevation, Section markers etc.) indicate last 4 digits of Document no. only

- NOTES:**
- Cladding reference images**
- ArcelorMittal 'Mascaret' perforated steel profile cladding, vertically laid
  - Divided at glazing head and cill levels with horizontal pressed steel colour-matched flashing and direction of lay reversed as shown
  - To be finished to top and bottom with horizontal pressed steel colour-matched flashing

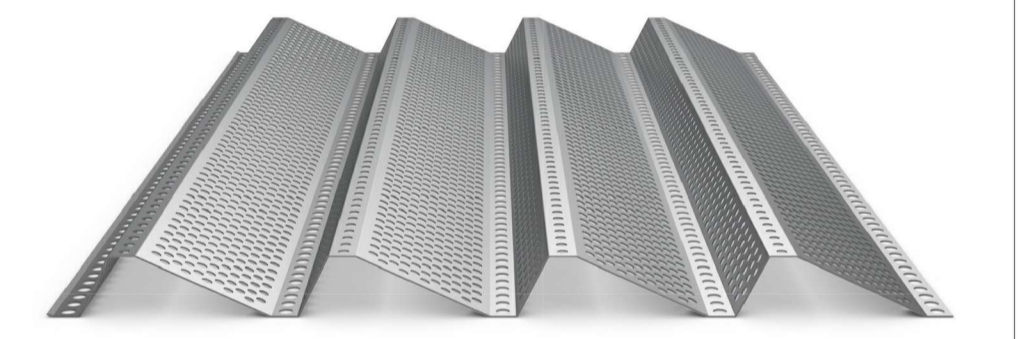

**1 North Elevation**  
1 : 100

J 02 05 I 02 03 K 05 G 06 F E D 03 01 02 C 04 B A

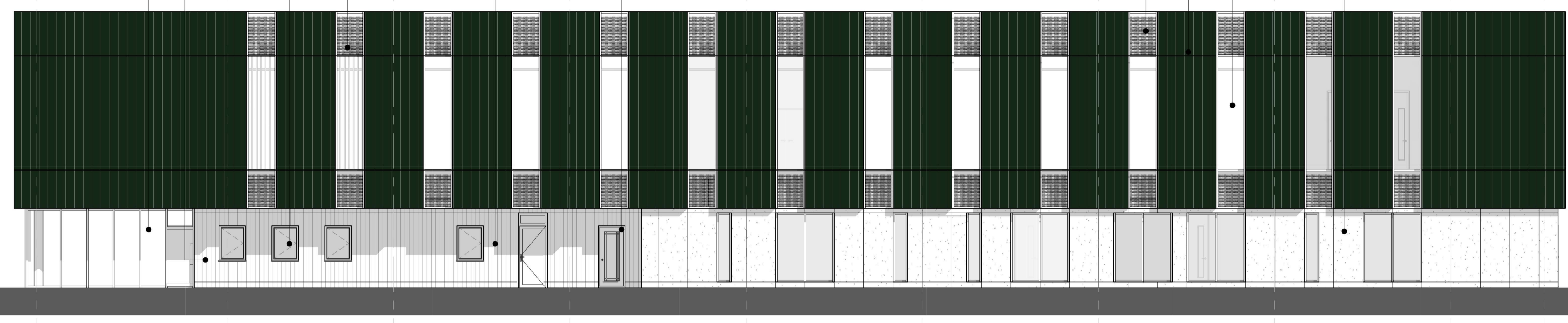

**2 East Elevation**  
1 : 100

04 02 03 02 01 02 01 04

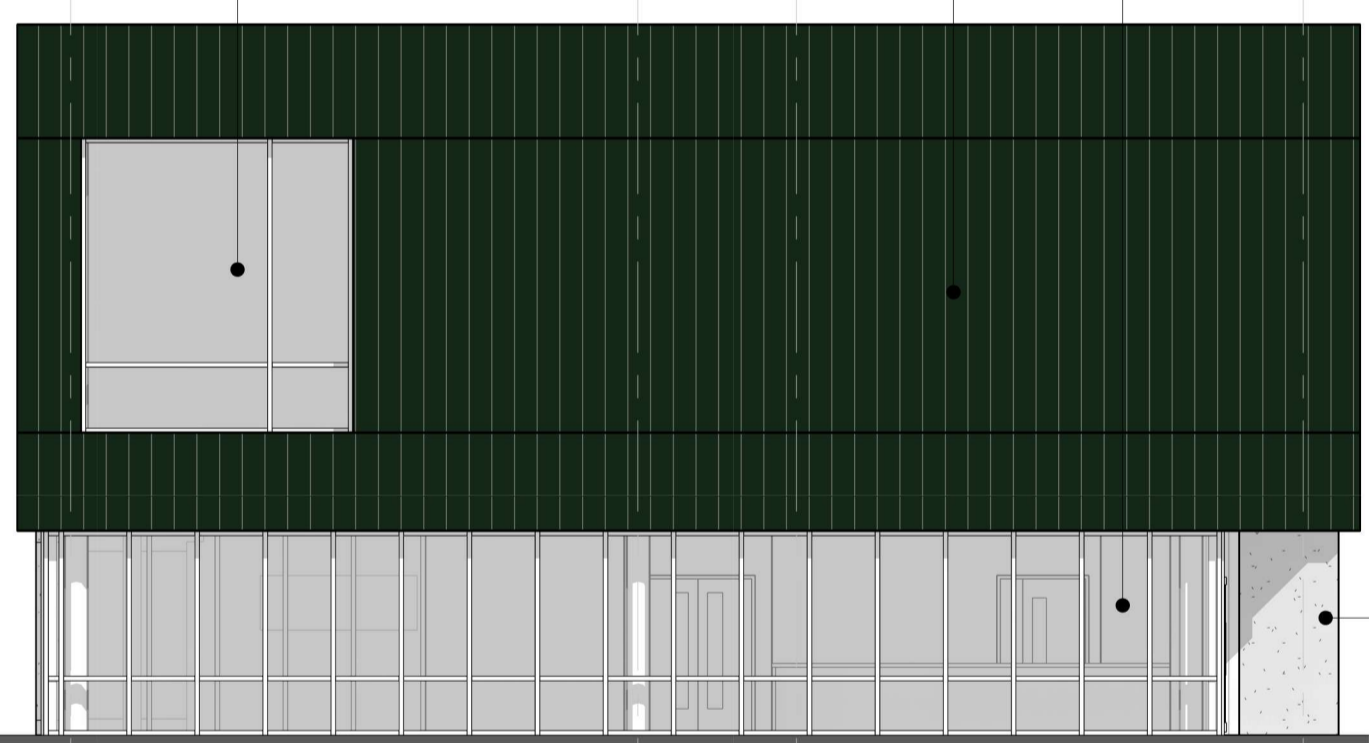

**3 South Elevation**  
1 : 100

A 01 B 04 02 C 03 02 D ? E 02 04 F 03 02 G K 01 I 02 J



**4 West Elevation**  
1 : 100

Rev.	Description	Date	Checked
B	Entrance signage relocated	22/12/2023	GTH
A	Issued for planning	29/11/2023	GTH
-	Issued for stage 2 approval	16/11/2023	GTH

**REVISIONS**

**GTH / architects**  
The Print Rooms, 164/180 Union Street, London SE1 0GE  
design@gth-architects.com  
www.gth-architects.com

PROJECT TITLE: Newark Road New Ollerton NG22 9QG

DOCUMENT TITLE: Elevations

DOCUMENT NO:	STATUS:	REVISION:	SCALE @ A1:	SCALE @ A0:
117-GTH-02-GF-DR-A-2111	PL	B	1:100	1:200

CURRENT ISSUE DATE: 22/12/2023  
Drawing numbering as per BS 1192 / BS EN ISO 19650  
This drawing is copyrighted (©) by GTH architects

