

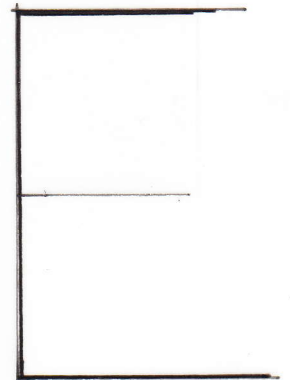

SITE.

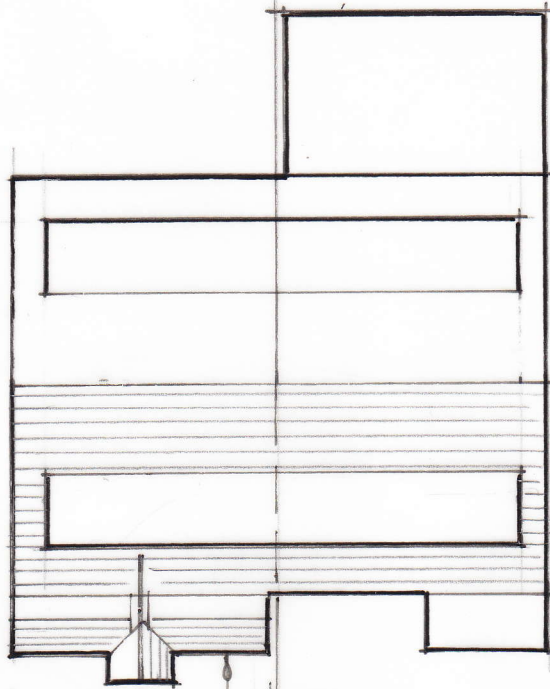
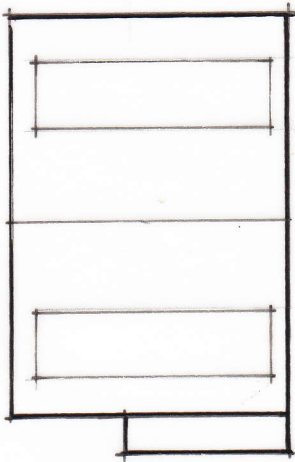

138.

136.A.

2 PARKING SPACES
5.50 x 2.50m

136.

PROPOSED EXTENSION.

200mm

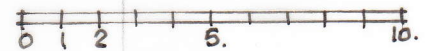

SCALE BAR. 1:200.

D.J.W

ARCHITECTURAL DESIGNS.

Oakwood House,
22 Holloway Road,
Maldon,
CM9 4SG
Tel: 01621 840851



Project:
PROPOSED SINGLE STOREY FRONT
EXTENSION.
136A NORSEY VIEW DRIVE, BILLERICAY.

Title:
BLOCK/ROOF PLAN AS PROPOSED.

Scale:
1:200

Date:
March 2024

Drg No:
2400/3