

NORTH SOUTH AERIAL VIEW

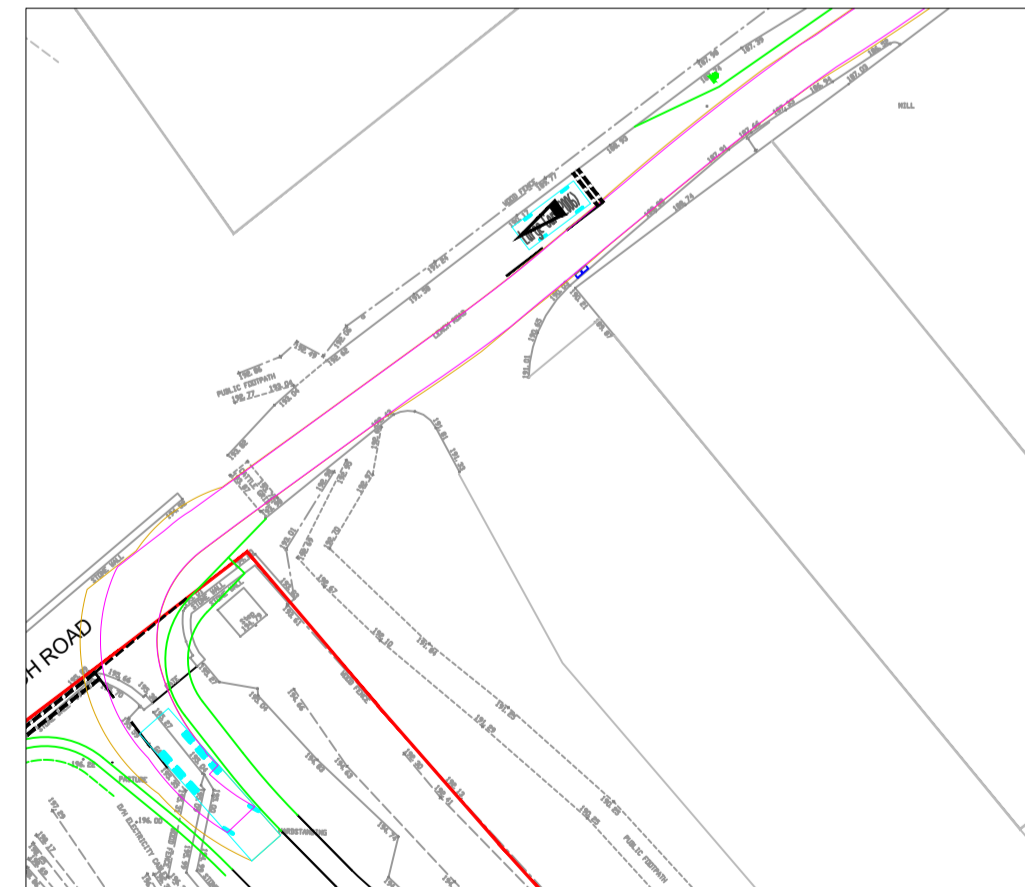

SITE LAYOUT - SCALE 1:1000@A1



SITE LAYOUT - SCALE 1:500@A1

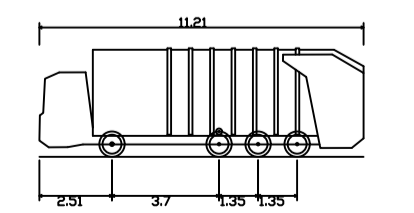

Olympus on Elite 6 8x4MS o
 Overall Length 11.21m
 Overall Body Height 3.75m
 Min Body Ground Clearance 2.500m
 Track Width 2.500m
 Lock to lock time 10.329m
 Kerb to Kerb Turning Radius 10.329m

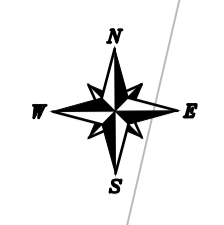
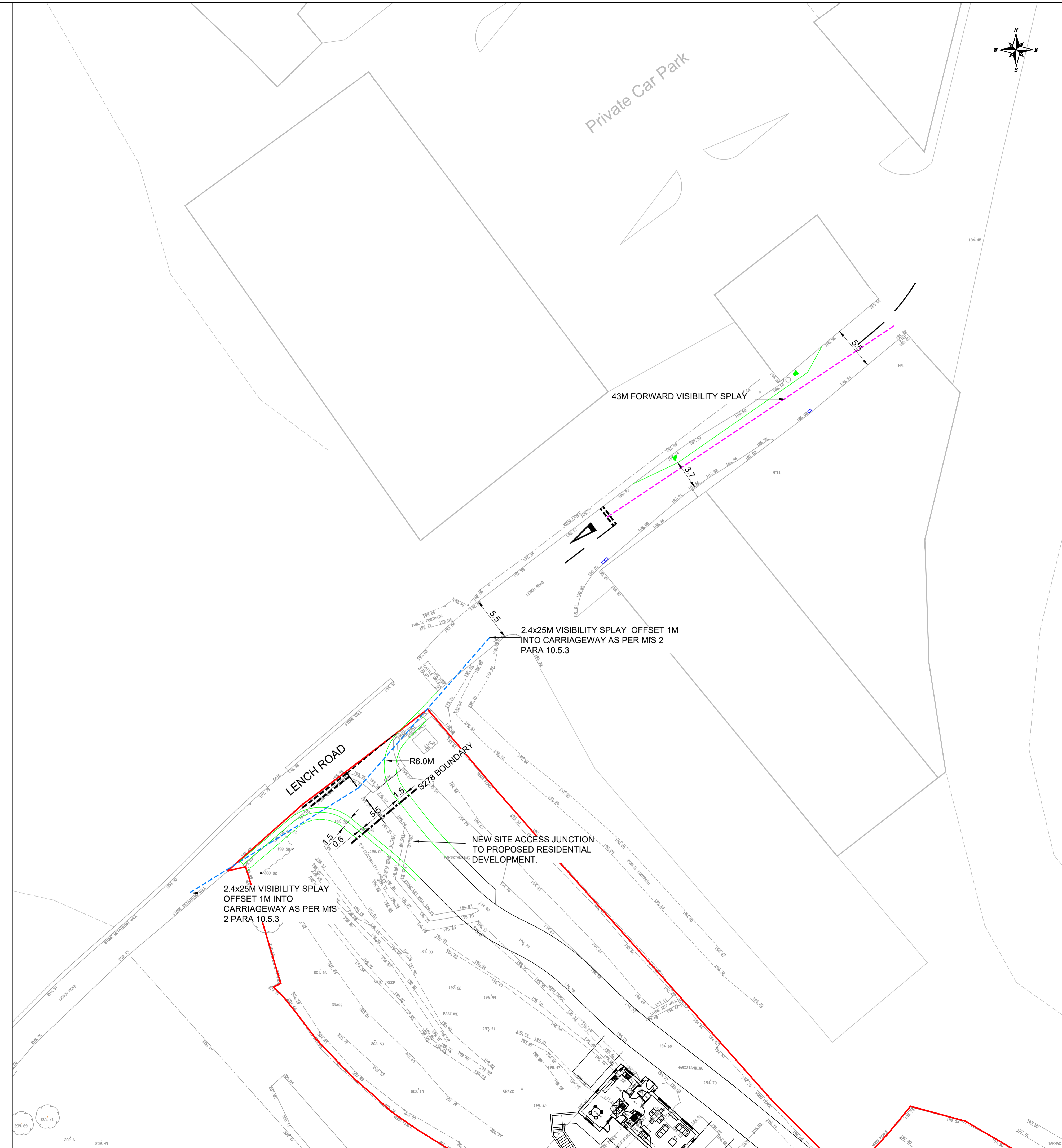

NOTES

1. ALL ADAPTABLE SEWERS AND ASSOCIATED WORKS ARE TO COMPLY FULLY WITH "SEWERS FOR ADOPTION" 7TH EDITION. ALL DRAWINGS ARE TO BE READ IN CONJUNCTION WITH THE ON-SITE DRAWINGS PRIOR TO UNDERTAKING ANY WORKS AND ANY DISCREPANCIES WITH BOUNDARIES, FENCELINES, EARTHWORKS OR OTHERWISE REPORTED IMMEDIATELY TO THE ENGINEER PRIOR TO WORKS COMMENCING.
2. ALL HIGHWAY AND DRAINAGE WORKS TO BE TO ADAPTABLE STANDARDS AND SHALL COMPLY FULLY WITH THE LOCAL AUTHORITY SPECIFICATION, APPROVED STANDARDS AND THE RELEVANT SECTIONS OF THE DESIGN MANUAL FOR ROADS AND BRIDGES, SPECIFICATION FOR HIGHWAY WORKS AND BRITISH STANDARDS CONTRACTOR TO ENFORCE TO ALL GULLIES PRIOR TO UNDERTAKING ANY PAVEMENT WORKS.
3. ANY PRIVATE WORKS ARE TO COMPLY FULLY WITH THE LATEST EDITIONS OF THE BUILDING REGULATIONS.
4. ALL EXISTING STATIONS, INVERT LEVELS AND DRAINAGE NETWORK TO BE CHECKED BY THE CONTRACTOR AT THE START OF WORKS AND ANY DISCREPANCIES NOTIFIED TO THE ENGINEER. ALL LEVELS ARE BASED ON TOPOGRAPHICAL SURVEY INFORMATION PROVIDED BY OTHERS. ANY DISCREPANCIES BETWEEN THIS AND OTHER DRAWINGS TO BE REPORTED TO THE ENGINEER PRIOR TO CONSTRUCTION.
5. ALL MATERIALS TO BEAR THE RELEVANT B.S. KITEMARK AND COMPLY FULLY WITH THE SPECIFICATIONS. ALL MATERIALS TO BE AGREED WITH THE OVERSEEING LOCAL AUTHORITY REPRESENTATIVE PRIOR TO ORDERING. ALL CONCRETE & CONCRETE PRODUCTS MUST USE SULPHATE RESISTANT CEMENT (UNLESS THE SITE INVESTIGATION REPORT PROVES THAT SULPHATE ATTACK FROM SOILS AND GROUNDWATER WILL NOT OCCUR).
6. ALL STATUTORY CONSENTS, OPENING NOTICES ETC. AS REQUIRED UNDER HIGHWAYS ACTS AND WATER INDUSTRIES ACTS, ARE TO BE OBTAINED BY THE CONTRACTOR PRIOR TO COMMENCEMENT OF THE WORKS (UNLESS OTHERWISE STATED). ALL WORKS ARE TO BE INSPECTED BY L.A., NISC OR STATUTORY AUTHORITY AS APPLICABLE.
7. CONTRACTOR TO MAKE ADVANCE ALLOWANCE FOR THE MANAGEMENT AND COORDINATION OF STATUTORY UNDERTAKERS DIVERSIONS WITHIN THEIR PROGRAMME OF WORKS. PRESENCE OF STATUTORY UNDERTAKERS EQUIPMENT IN THE HIGHWAY SHOULD BE SERVED BY THE CONTRACTOR ON SITE PRIOR TO STARTING ANY WORKS. THE LOCATION OF STATUTORY PLANT SHOWN ON ANY PLANS IS INDICATIVE ONLY AND SHOULD NOT BE RELIED UPON FOR THE LOCATION OF ANY PREWORK OR CABLEING. THE CONTRACTOR SHOULD CONFIRM THE LOCATION OF ALL STAT. PLANT BY HAND DUG TRIAL TRENCHES PRIOR TO COMMENCING ANY WORKS. ALLOWANCE FOR THE PRESENCE OF ALL STAT. APPROPRIATE PROTECTION / DIVERSION MEASURES (INCORPORATING SPLIT DUCT AND 150MM CONCRETE SURROUND OR SIMILAR STATUTORY APPROVED METHOD) IS TO BE PUT IN PLACE BY THE CONTRACTOR (UNLESS STATED OTHERWISE) WHERE STAT. EQUIPMENT ARE FOUND TO BE WITHIN THE AREA OF HIGHWAY WORKS.
8. PRIOR TO ORDERING THE CONTRACTOR IS TO AGREE ALL SIGN POST/LIGHTING COLUMN MATERIALS AND FINISHES WITH THE LOCAL AUTHORITY. ALL SIGNS TO COMPLY WITH BS EN 12969:2007 AND ITS NATIONAL ANNEX. TYPE OF POSTS, FINISHES AND LIGHTING FIXTURES/COLUMNS TO BE AGREED WITH LA. STREETLIGHTING ENGINEER PRIOR TO ORDERING. CONTRACTOR IS RESPONSIBLE FOR COORDINATING THE PROVISION OF ALL REQUIRED EQUIPMENT AND ELECTRICAL FEEDS TO LIGHTING AND ANY SIGNALS PRIOR TO WORKS COMMENCING. CONTRACTOR TO MAKE ALLOWANCE FOR ANY LEAD-INS WITHIN THEIR PROGRAMME.
9. ALL ROADMARKINGS TO BE LAID IN ACCORDANCE WITH THE REQUIREMENTS OF THE TRAFFIC SIGNS MANUAL CHAPTER 6, TRAFFIC SIGNS REGULATIONS AND GENERAL DIRECTIONS. ROADMARKING MATERIALS LAYING AND PERFORMANCE TO BE IN ACCORDANCE WITH THE REQUIREMENTS OF BS EN 1436. ALL ACCESS COVERS WITHIN THE VICINITY OF THE WORKS TO HAVE HIGH FRICTION COVERS AND AGREED WITH LA ENGINEER. PSV OF ALL LINKING AND COVERS TO SUIT ADJACENT SURFACING.
10. THE CONTRACTOR IS RESPONSIBLE FOR ENSURING THAT ALL ADVANCE NOTICES ARE IN PLACE AND TRAFFIC MANAGEMENT AGREED FOR THE WORKS PRIOR TO COMMENCING. THE CONTRACTOR IS TO MAKE ALLOWANCE FOR THE ADVANCE PROVISION OF ALL ELECTRICAL WORKS AND EQUIPMENT FOR SIGNALS AND STREETLIGHTING WITHIN THEIR PROGRAMME OF WORKS.

C.D.M. REGULATIONS 2015

IN LINE WITH THE ABOVE REGULATIONS WE ARE OBLIGED TO INFORM THE CLIENT OF THE RISKS THAT MAY BE ENCOUNTERED IN THE CONSTRUCTION OF THESE WORKS. WHEREVER POSSIBLE RISKS HAVE BEEN ELIMINATED FROM THE DESIGN. HOWEVER DUE TO THE VERY NATURE OF THIS TYPE OF WORK IT IS NOT POSSIBLE TO REMOVE ALL THE RISKS FROM THE DESIGN. WE WOULD ALSO RESPECTFULLY REMIND THE CLIENT OF HIS OBLIGATIONS TO TAKE ALL REASONABLE STEPS IN ENSURING THAT ONLY COMPETENT CONTRACTORS WHO HAVE A VALID SAFETY POLICY ARE EMPLOYED. THEY SHOULD ALSO PROVIDE SATISFACTORY RESPONSES AT TENDER STAGE AS TO THE MANNER IN WHICH THEY WILL DEAL WITH THE ELEMENTS OF RISK INVOLVED IN THIS TYPE OF WORK AND IN PARTICULAR THOSE HIGHLIGHTED BY CROFT BELOW.

1. TRENCH EXCAVATIONS IN EXCESS OF 1.2M DEEP.
2. GUARDING TO EDGES OF EXCAVATIONS TO PREVENT PEOPLE, MATERIALS AND VEHICLES FALLING INTO EXCAVATION.
3. GUARDING OF EXCAVATIONS OUTSIDE WORKING HOURS TO PREVENT UNAUTHORISED ACCESS.
4. UNDERMINING TO ADJACENT ROADS OR STRUCTURES.
5. CONFINED SPACE OPERATIONS.
6. DEALING WITH EXISTING SERVICES.
7. TRAFFIC MANAGEMENT ON EXISTING HIGHWAYS AND PROTECTION OF SITE PERSONNEL AND MEMBERS OF THE PUBLIC.
8. PROCEDURE TO BE FOLLOWED IN EVENT OF ACCIDENT OR EMERGENCY.
9. METHOD OF WORKING WHERE CONTAMINATED GROUND IS PRESENT ON SITE.
10. CONFIRMATION WILL BE REQUIRED THAT ALL OPERATIVES ARE ADEQUATELY TRAINED. COPIES OF RELEVANT TRAINING CERTIFICATES TO BE SUPPLIED.
11. ANY CONSTRUCTION PERSONNEL INCLUDING OPERATIVES INTENDING TO CONSTRUCT THE DESIGNS SHOWN ON THIS DRAWING SHOULD ENSURE THAT THEY HAVE BEEN REGULARLY AND THOROUGHLY BRIEFED BY THE PRINCIPAL CONTRACTOR ON ALL HEALTH AND SAFETY MATTERS AND HAVE HAD SIGHT OF:

- i) THE FULL DESIGNERS AND CONTRACTORS RISK ASSESSMENTS AND RISK REGISTERS.
 - ii) THE DEVELOPED CONSTRUCTION HEALTH AND SAFETY PLAN
 - iii) THE CONTRACTORS CONSTRUCTION METHOD STATEMENTS.
- THE ABOVE LIST IS BY NO MEANS EXHAUSTIVE BUT IT DOES HIGHLIGHT OPERATIONS THAT PRESENT A RISK TO CONTRACTORS AND THE GENERAL PUBLIC.



| REV | DETAILS | DRAWN | CHECKED | DATE |
|-----|---------|-------|---------|------|
| | | | | |

| | | | |
|--|-----------|---------------|--|
| CLIENT: | | | |
| JOHN HARDIE | | | |
| PROJECT: | | | |
| CRABTREE FARM, LANCASHIRE | | | |
| DRAWING TITLE: | | | |
| S278 GENERAL ARRANGEMENT | | | |
| SCALES: | | | |
| 1:250 @ A1 | | | |
| DRAWN: | CHECKED: | DATE: | |
| LB | MC | JAN 24 | |
| Eddisons 340 Deansgate Manchester M3 4LY | | | |
| Email: info@crofts.co.uk Tel: 0161 837 7380 Web: www.eddisons.com/services/transport-planning | | | |
| DRAWING NUMBER: | | REVISION: | |
| 4289-D001 | | - | |



C:\Users\Leon.Blythe\OneDrive - Begbies Traynor Group\Desktop\S278 Crabtree Farm, Lancashire Mastercopy (4289).dwg