

Existing Part Ground Floor Plan (1:50)

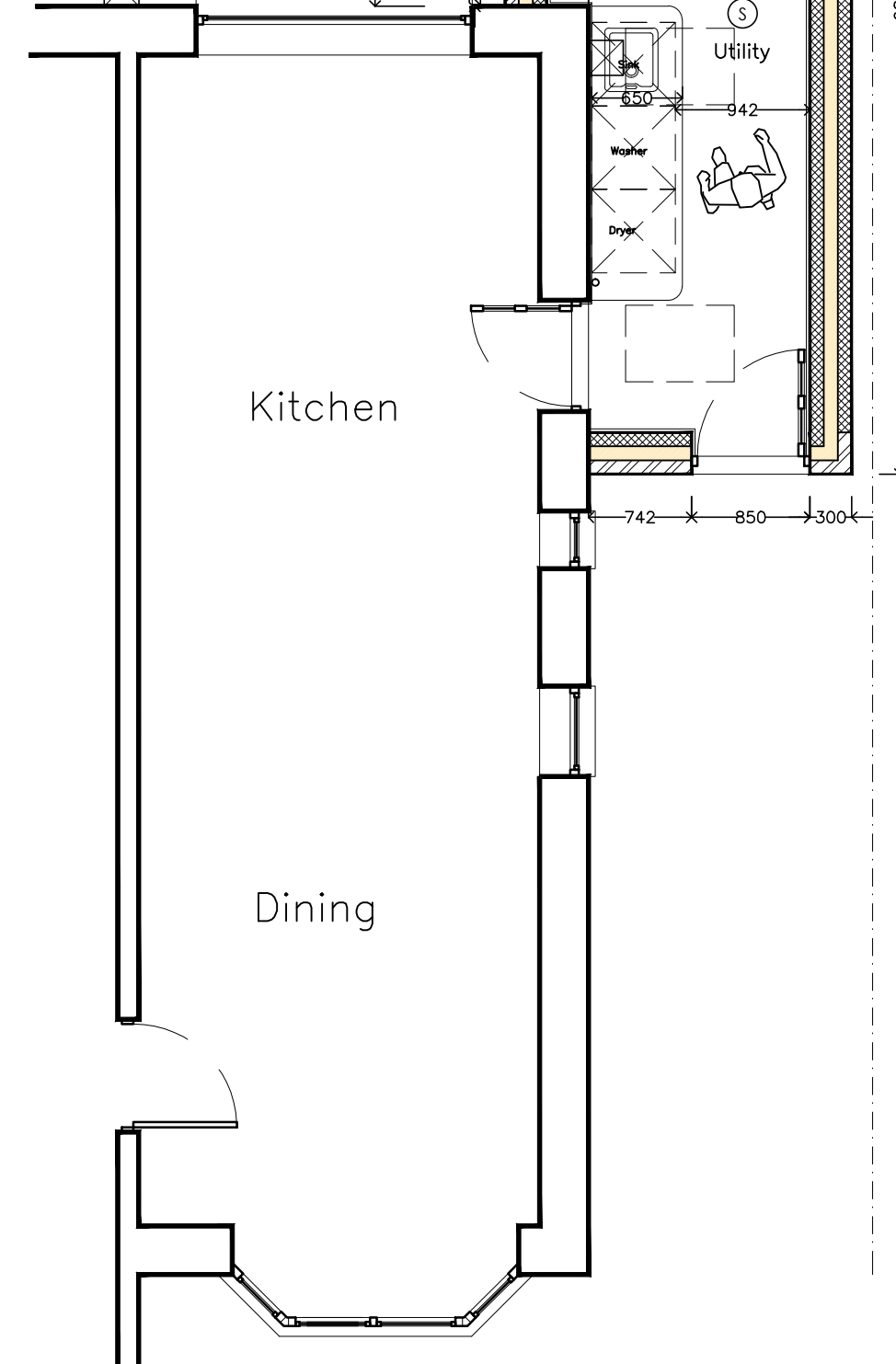

Proposed Part Ground Floor Plan (1:50)

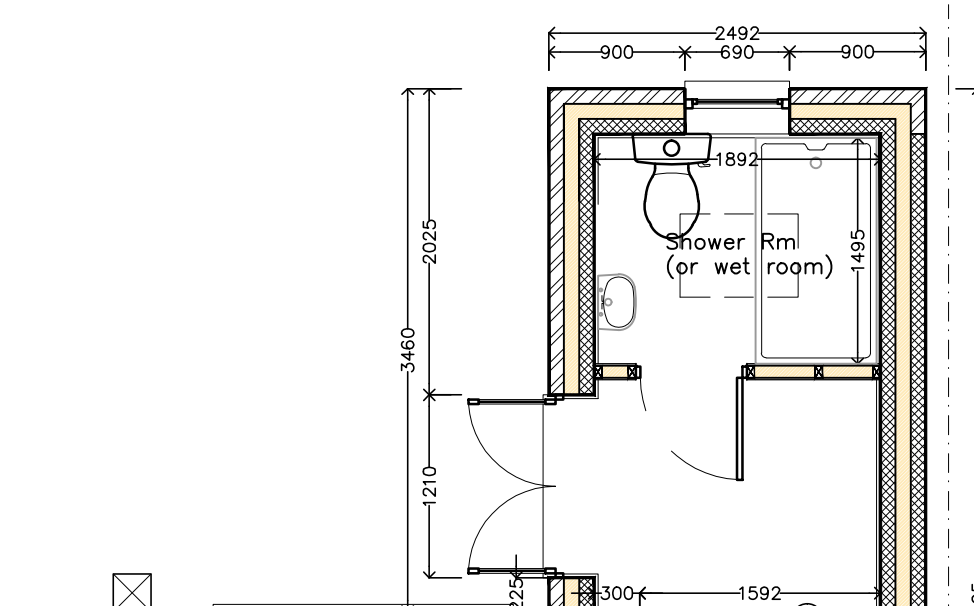
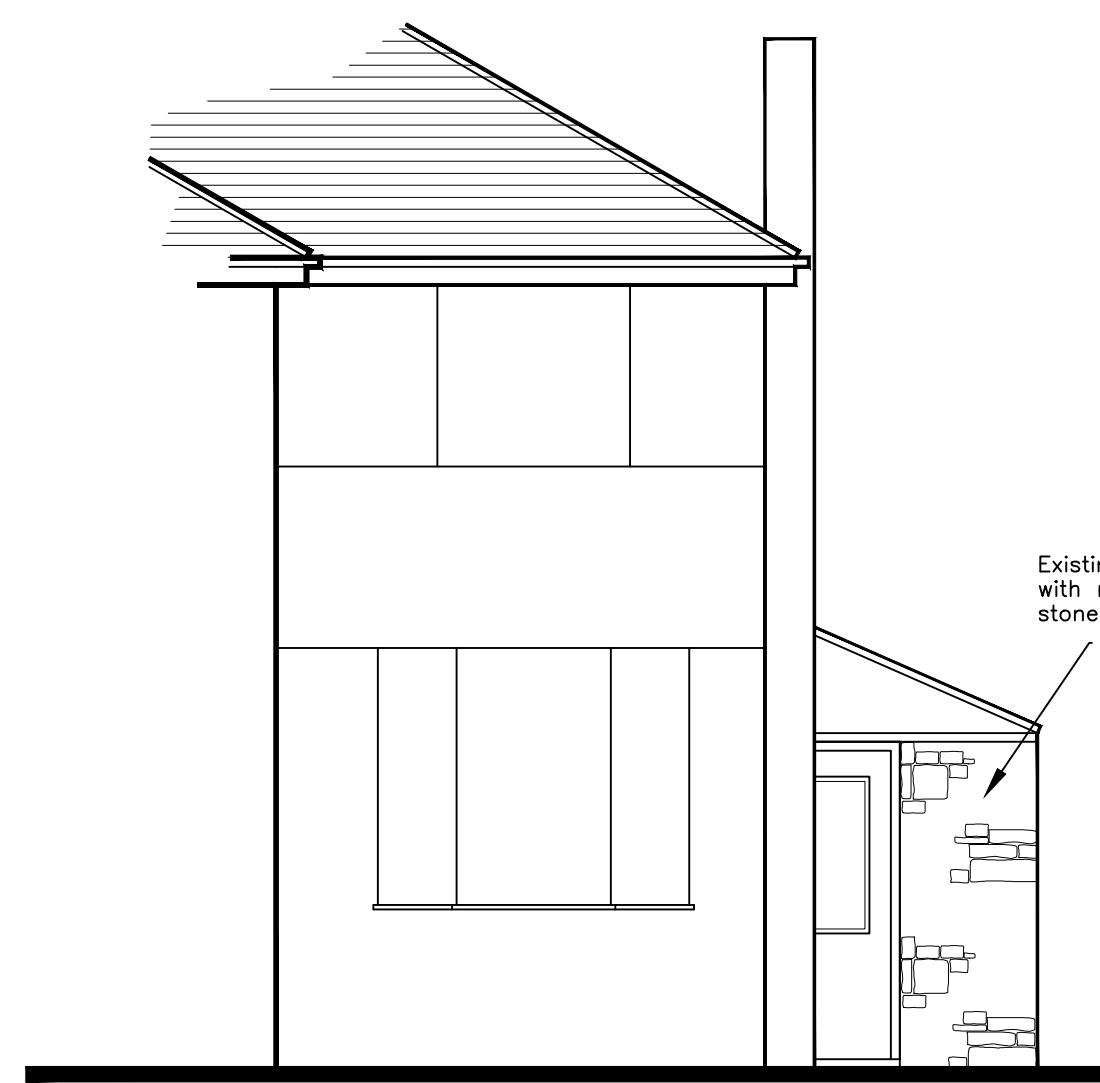

Existing Part Front Elevation (1:50)



Existing Part Rear Elevation (1:50)

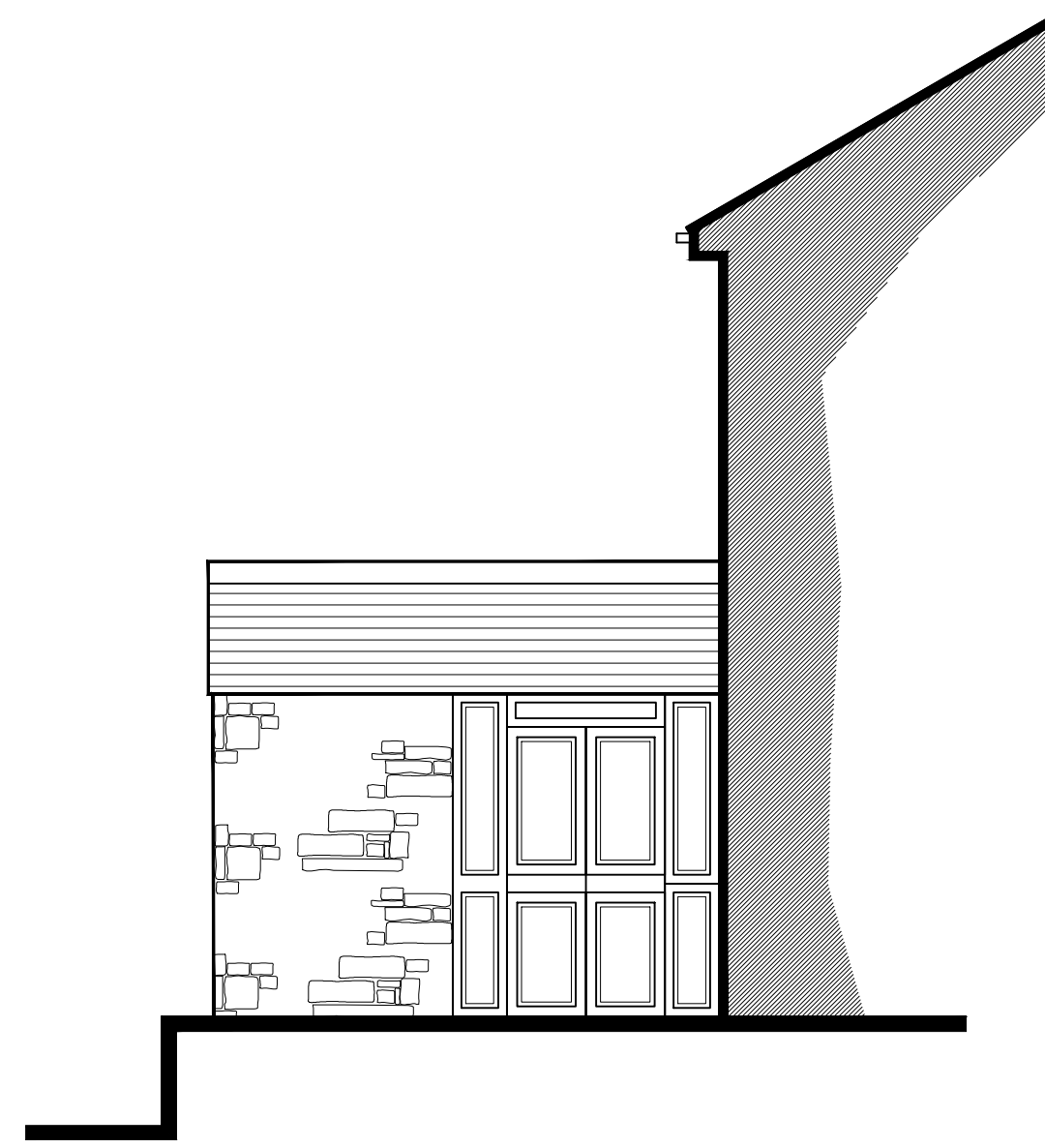

Existing Part Return Gable Elevation (1:50)

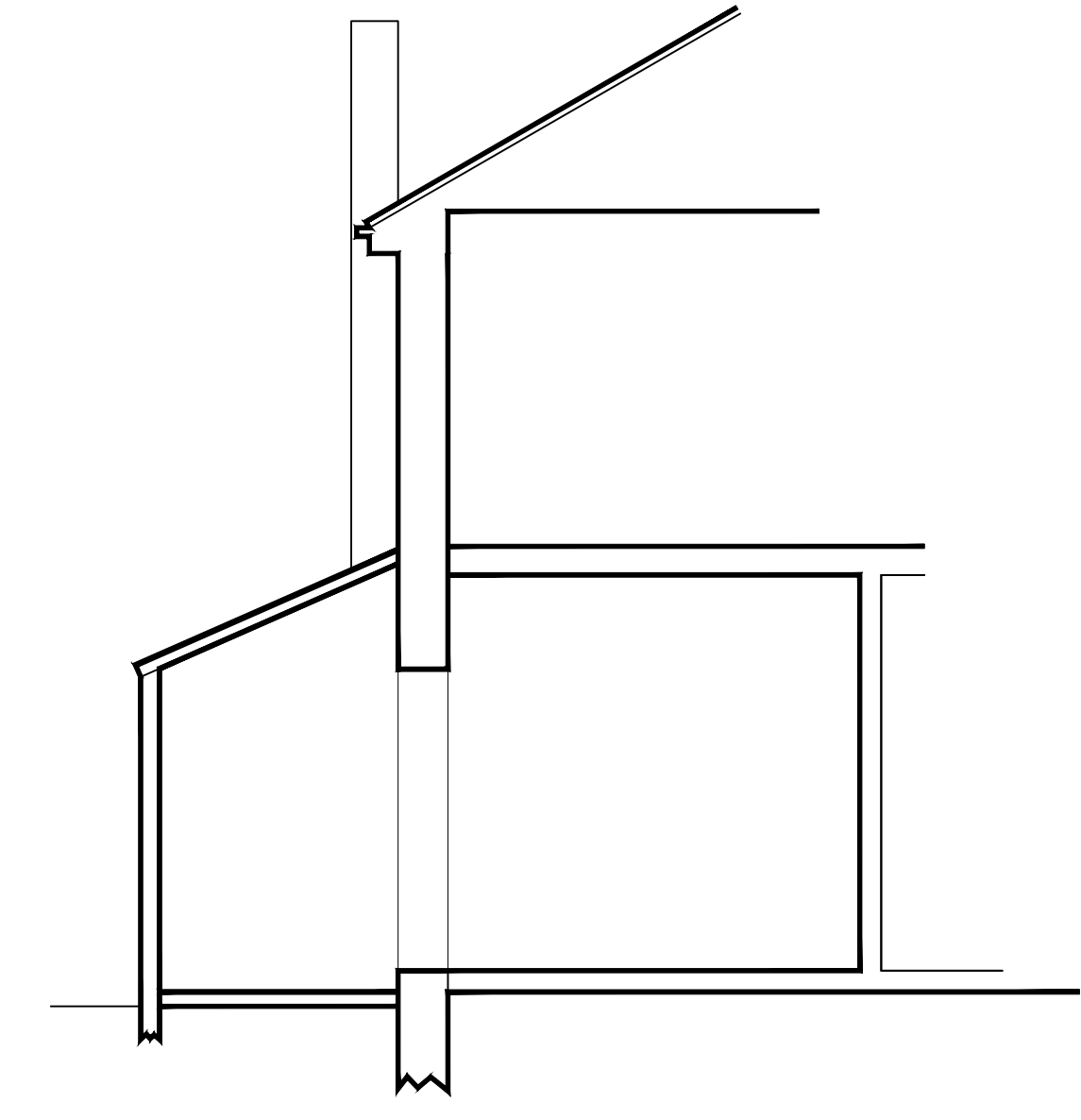

Existing Part Cross Section (1:50)

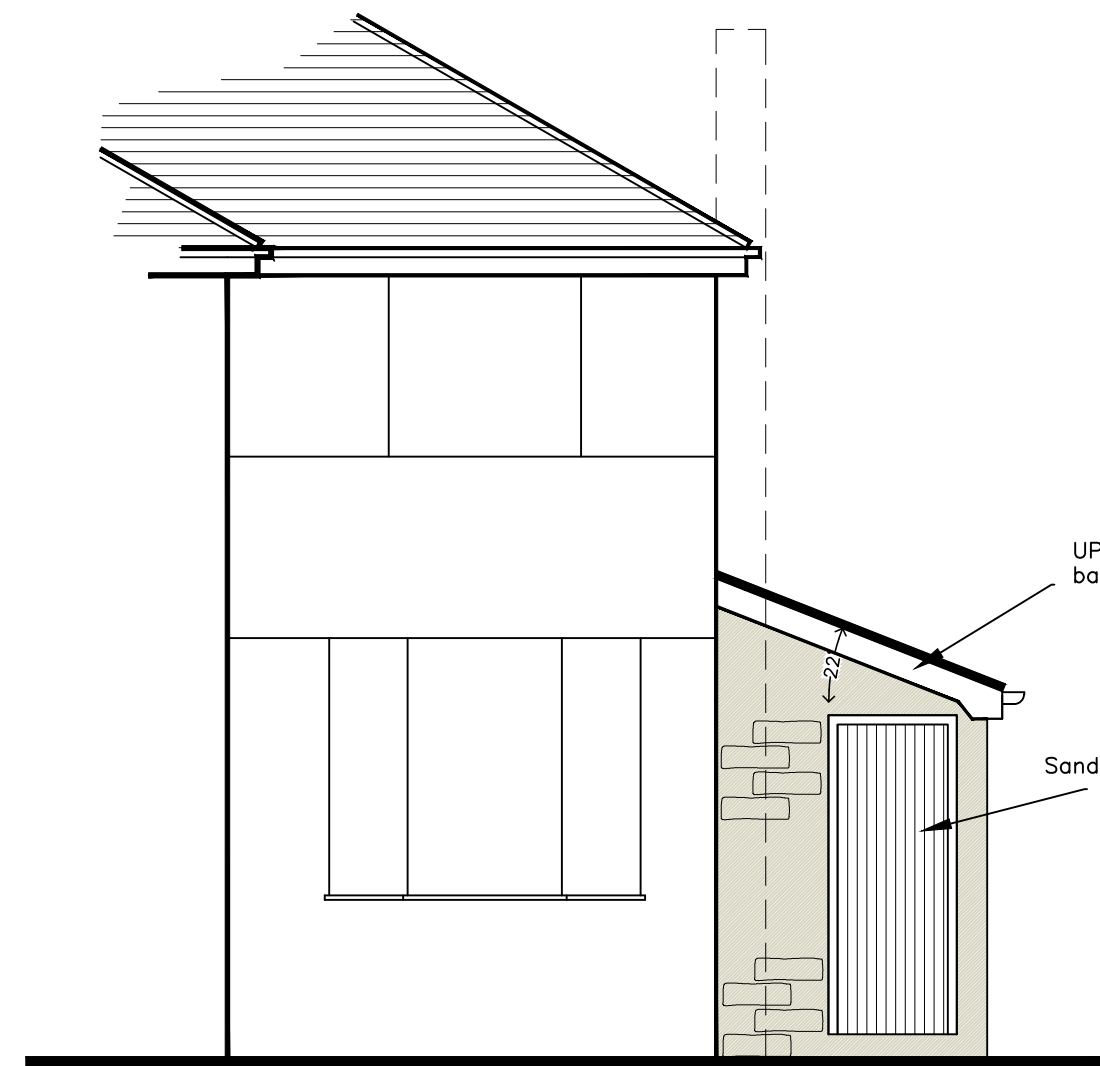

Proposed Part Front Elevation (1:50)

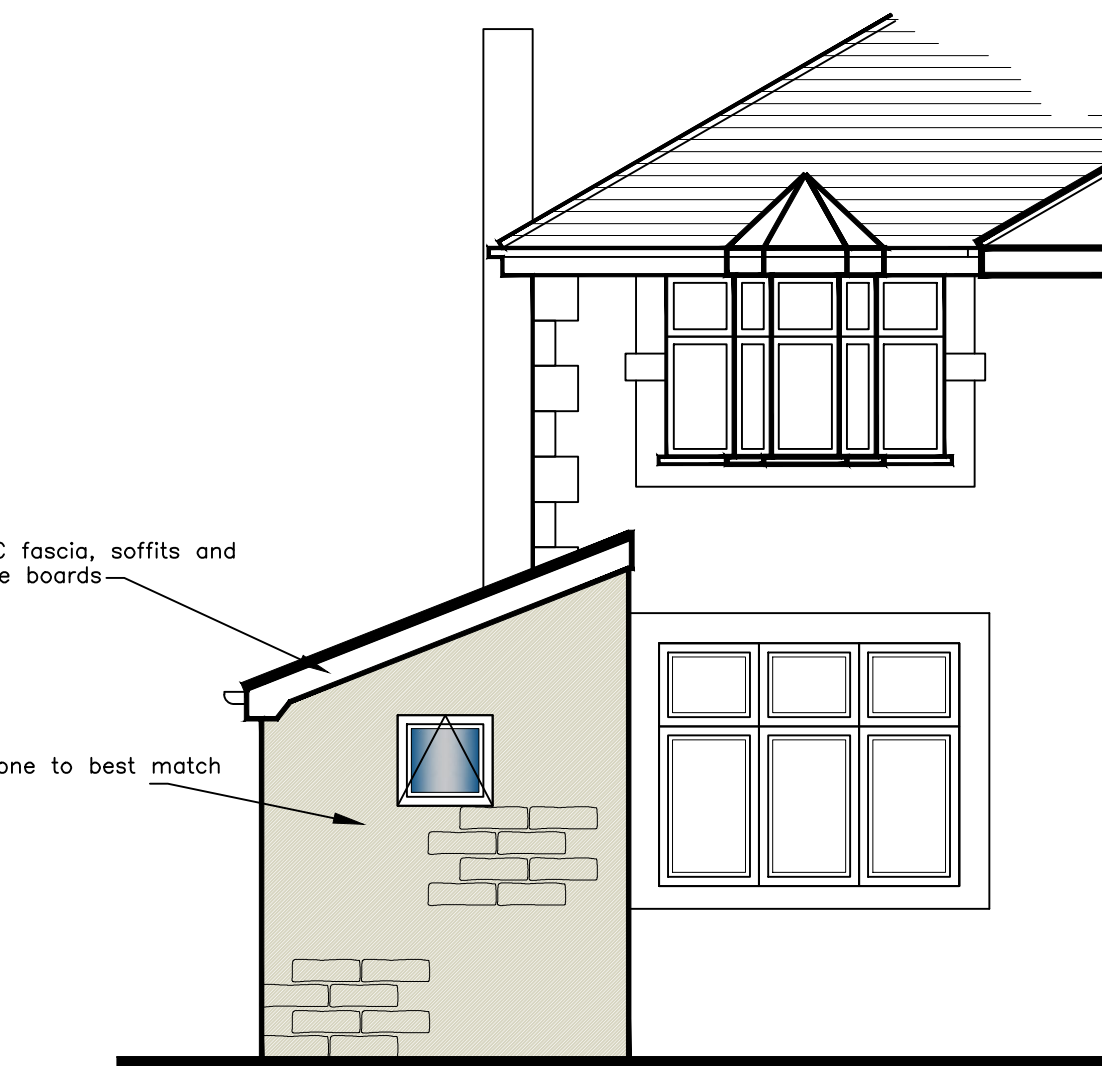

Proposed Part Rear Elevation (1:50)

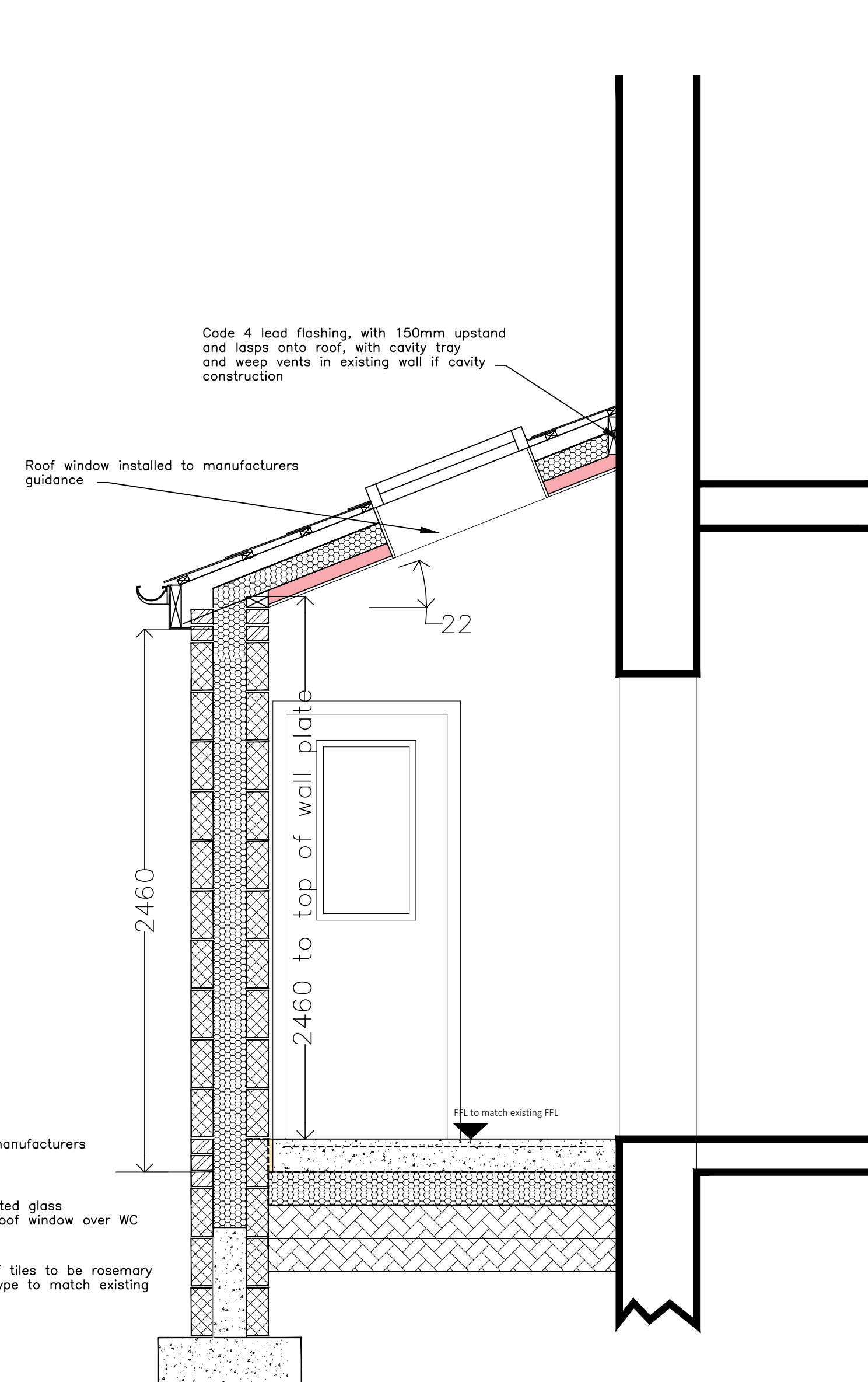

Proposed Cross Section through extension (1:25)

Note:  
For enlarged plan and construction notes, refer to drawing 2022-75-02

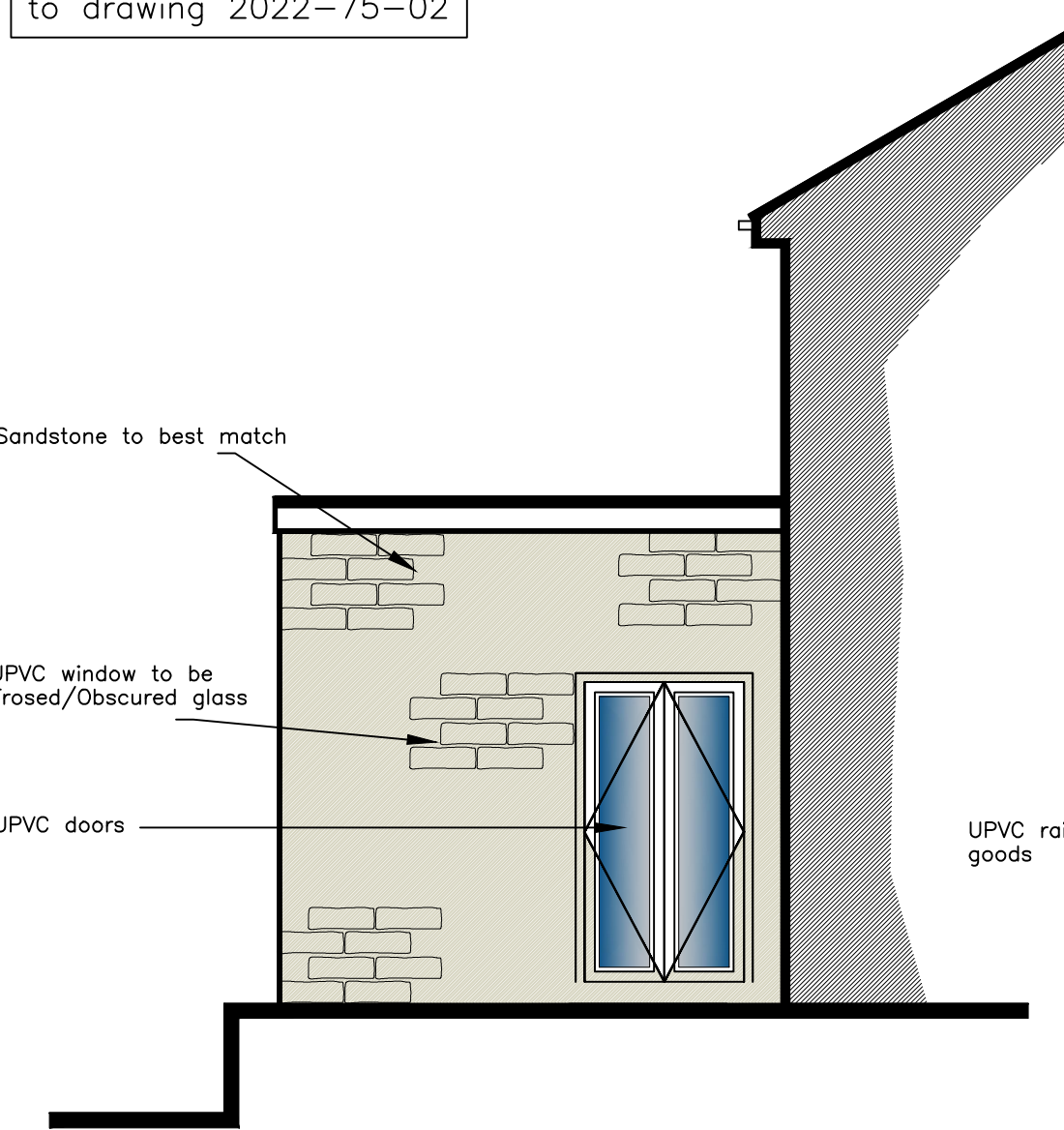

Proposed Part Return Gable Elevation (1:50)

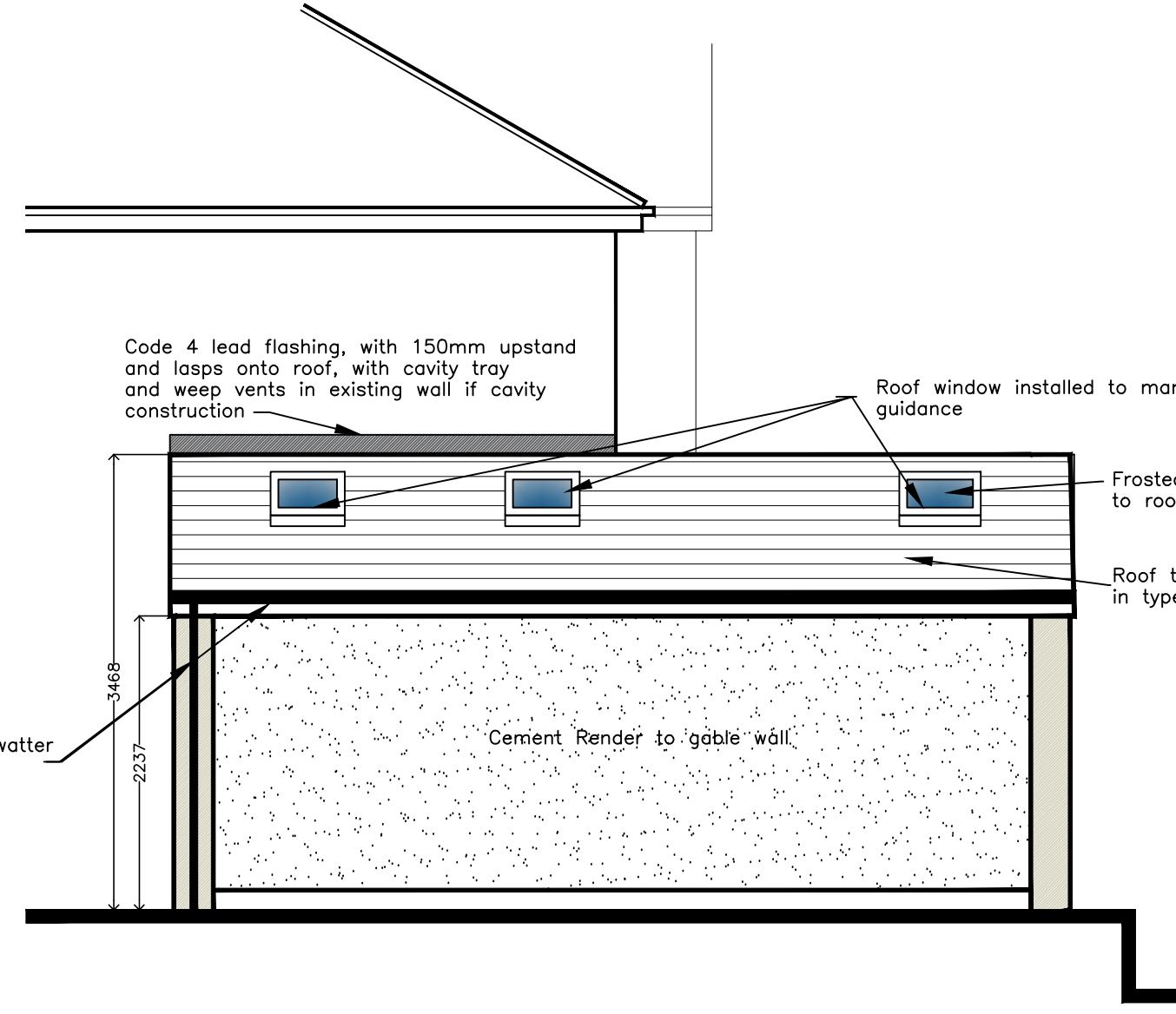

Proposed Part Gable Elevation (1:50)

Client			
Andrew Innes			
Project			
Single storey side extension to 67 Booth Road, Waterfoot BB4 9BP			
Job No.	Area	File Ref	
2022/75			
Title			
Existing & Proposed Plans & Elevations			
2022/75-01			rev. D
Date	Drn.	Scale	Checked
21.10.22	B. Edmondson	AS Noted@A1	
20 Fernhill Drive Stacksteads, Bacup Lancashire OL13 8JS tel 01706 870944 mob: 07528809176 e: info@eds20.co.uk			

This drawing is solely owned by edmondson design services and will remain so and no part of it may be copied, reproduced or used in any way without the express written approval of edmondson design services.