

Copyright of this drawing is the property of SK-Architecture Ltd. It must not be reproduced or amended nor used in the execution of any works whether in conjunction with the proposed works for which it is prepared or otherwise without the express consent in writing of SK-Architecture Ltd.

For information only

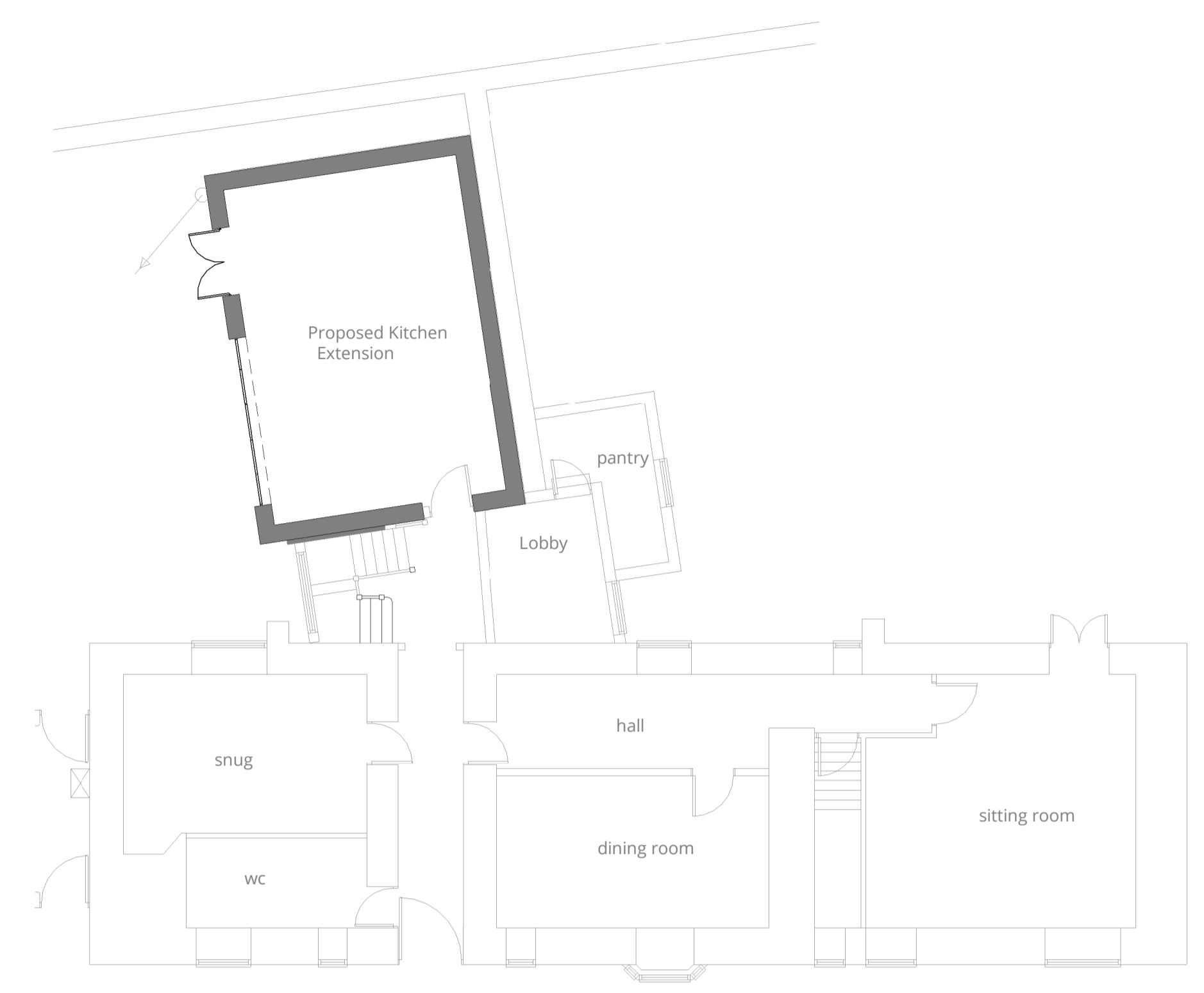

Ground Floor Plans as Proposed

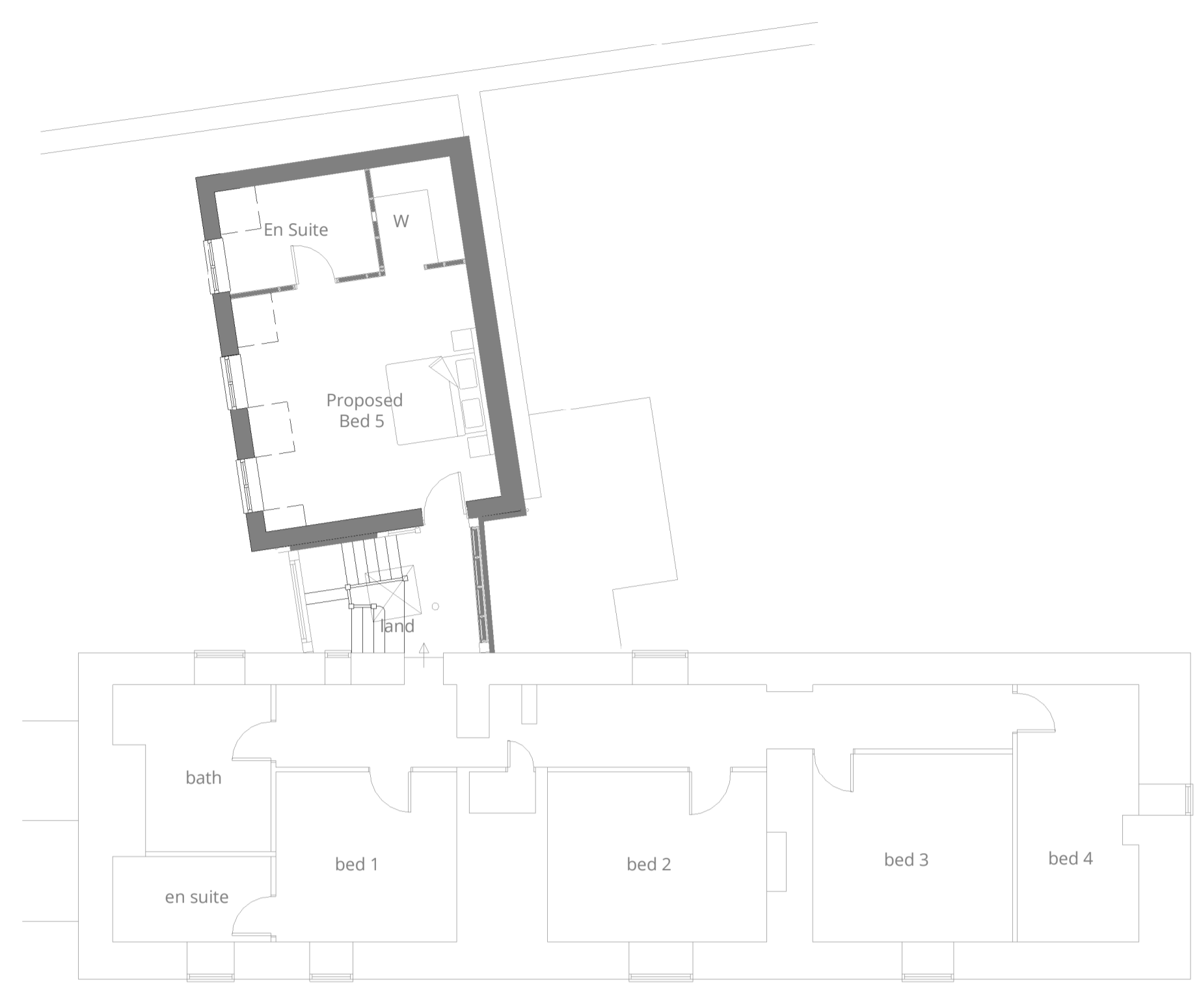

First Floor Plans as Proposed

ELEVATIONS AND PLANS NOT SHOWN TO REMAIN AS PER EXISTING CONSENT.

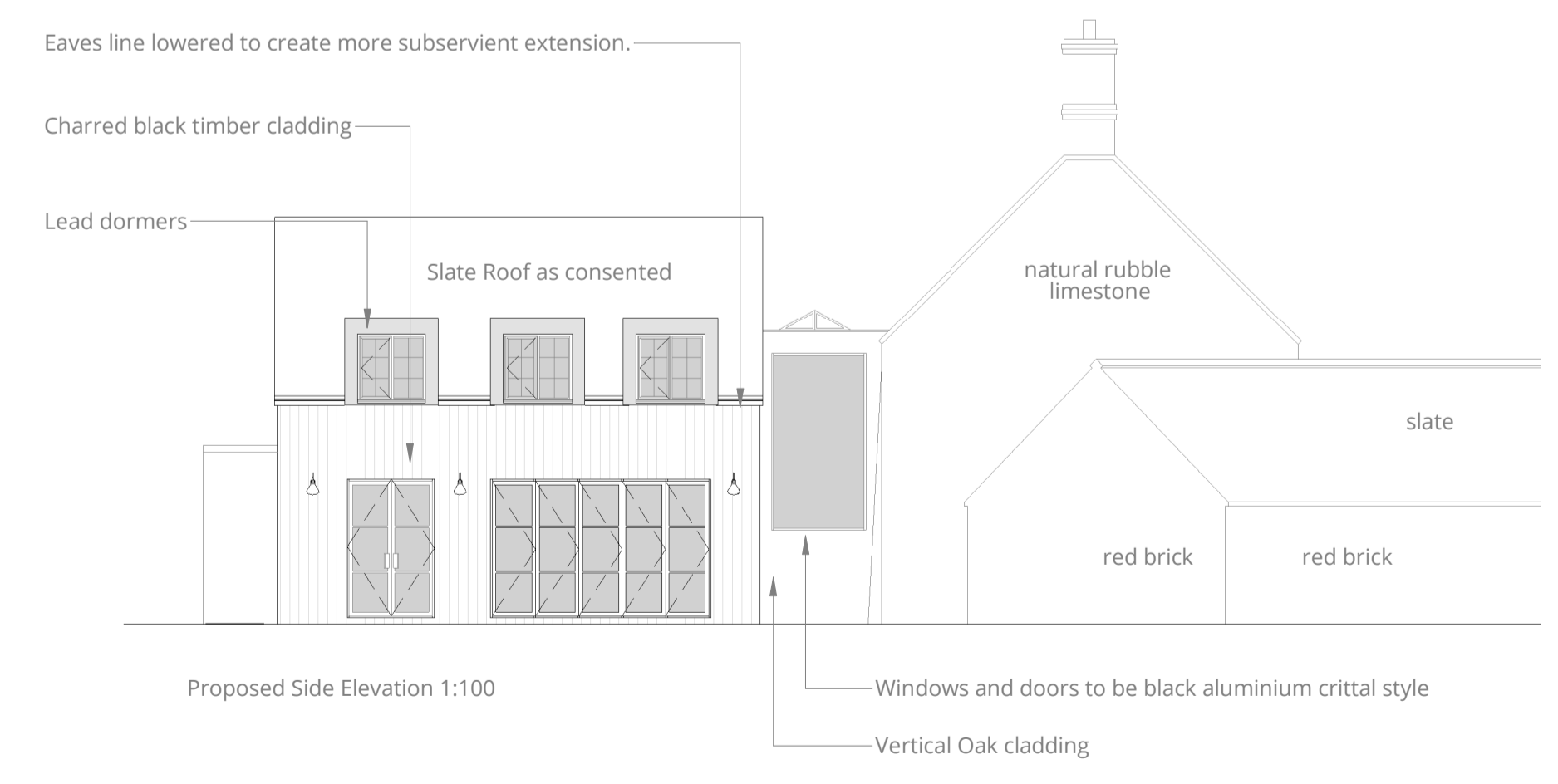

Proposed Side Elevation 1:100

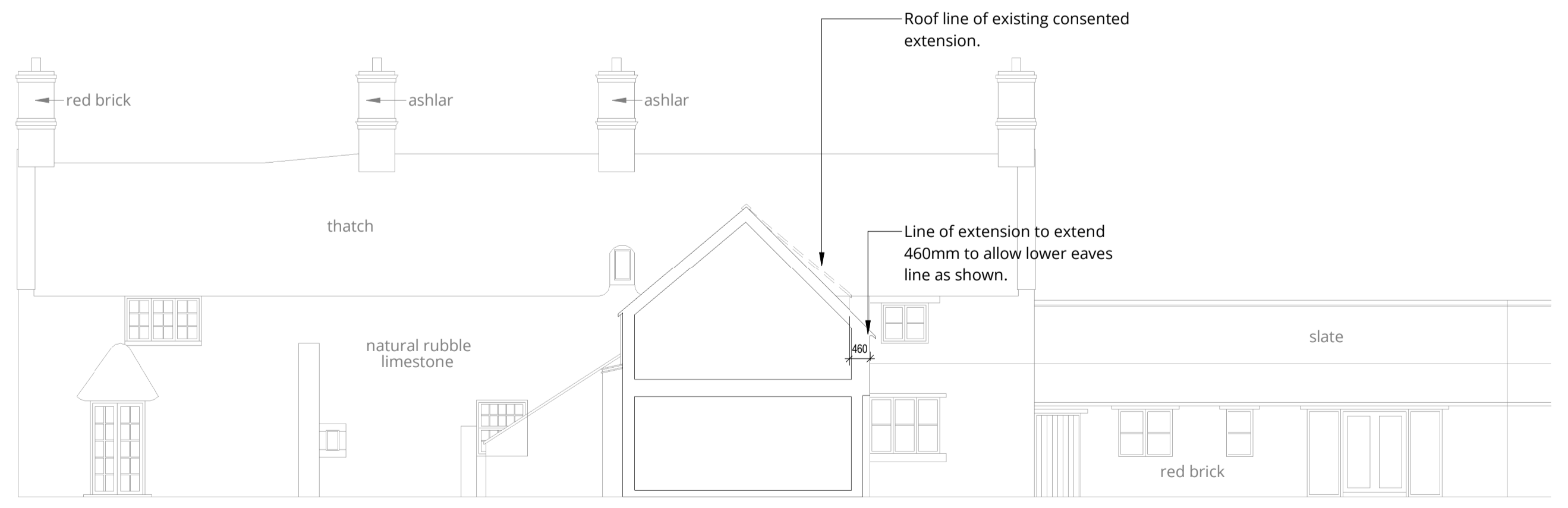

Proposed Rear Elevation 1:100

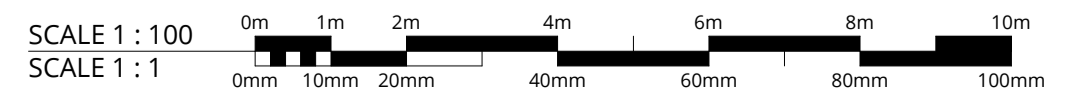

PLANNING

| Revision | Description | Date |
|----------|--------------------|------------|
| D00 | Issued for Comment | 01/03/2024 |

SK ARCHITECTURE

Client
Mr and Mrs Cook

Project
Proposed Extension - Manton

Drawing
Plans and Elevations as Proposed

| Scale | Date |
|--------------|------------|
| 1 : 100 @ A1 | 01/03/2024 |

| Project No. | Drawing No. | Revision |
|-------------|-----------------|----------|
| 185 | SKA MN 08 70 01 | D00 |