

LEFT ELEVATION

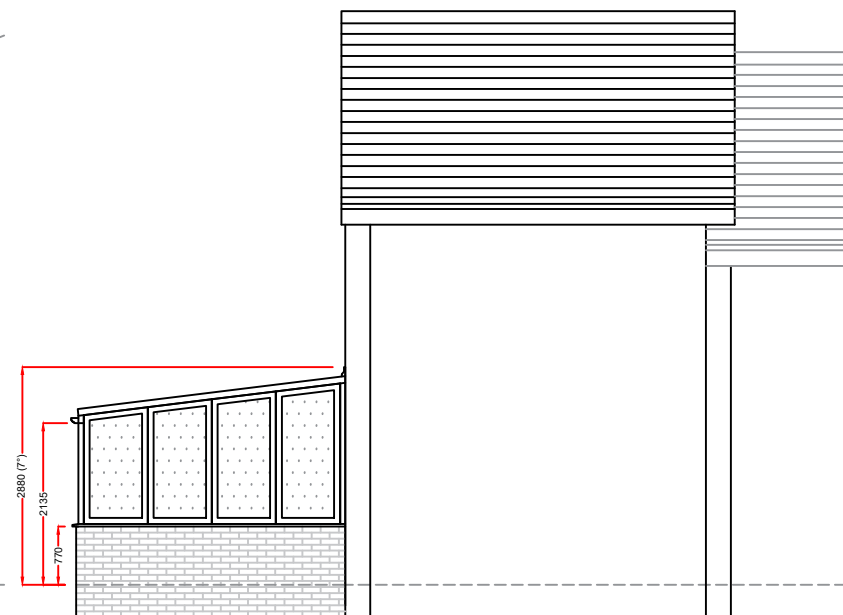

REAR ELEVATION

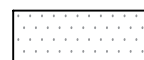

RIGHT ELEVATION

 = Silver mist toughened obscure glass.

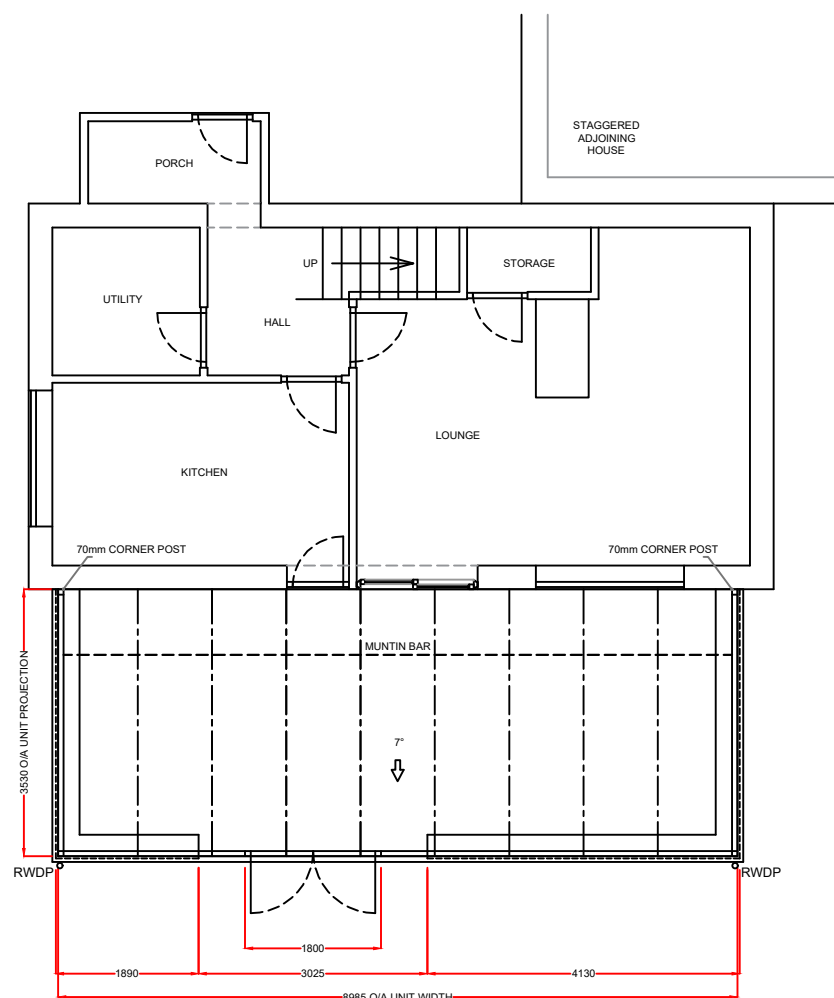

PLAN

Overall double door walk-through 1582mm, primary door walk-through 756mm. These are approximate sizes.

Product Specification:

Roof:
 Roof Type: Aluminium Rafter with PVCu Capping
 Roof Glazing: Solaroof Glass
 Obscure Glass: N/A
 Roof external colour: WHITE
 Roof Internal colour: WHITE

Frames/Doors:

Frame type: High Impact PVCu Mainframe
 External Colour : WHITE
 Internal Colour : WHITE

Rev.	Date	Description	Initials



Drawing title: **Proposed Plan and Elevations**

Contract No. : **900-13869** | **Page 2 of 2**

Proposed: **PVCu Conservatory**
 At: **17 PEPSAL END**
STEVENAGE
HERTFORDSHIRE
SG2 8LW

Drawers initials: **JAG** | Scale: **1:100** | Date: **08/03/2024**

Notes:
 Any drawings or plans depicted make no allowance for the provision of any tie bars within the roof of the proposed Living space. This can only be determined once the roof is put into manufacture.

Existing physical barrier to remain

These drawings are the property of Anglian Home Improvements and must not be used, distributed, loaned or copied without the express permission of Anglian Home Improvements.

All dimensions are in millimetres (mm) unless noted otherwise.

Existing base:

As all building works are not included within our contract Anglian Home Improvements do not accept any further responsibility and do not provide additional guarantee of the existing base beyond that of the existing guarantee under a separate contract. The company's responsibilities are therefore limited to supplying and installing the Living space in accordance with these plans in this instance.

Produced on A3 paper

