

© Crown copyright 2023 Ordnance Survey 100053143

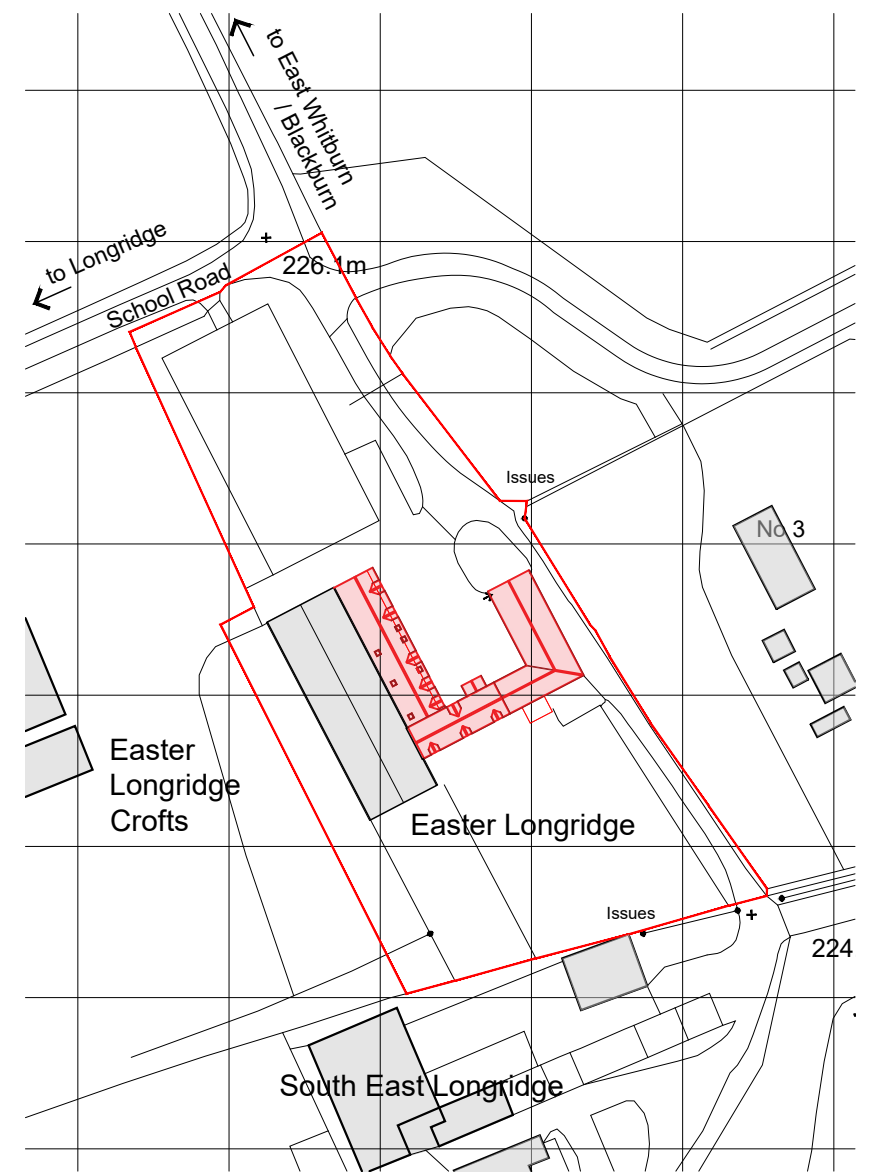
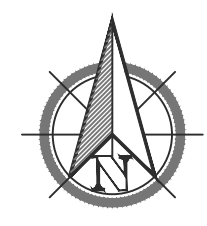

**LOCATION PLAN**

**BLOCK PLAN**  
1:500

**PLANNING ISSUE**

|      |          |   |       |
|------|----------|---|-------|
| Rev. | Date     | Description   | Drawn |
| B    | 11.03.24 | DRAWING PACK UPDATED AS PER PLANNING COMMENTS - DIMENSIONS TO PORCH & DORMERS ADDED | KB    |

**BARRWOOD ASSOCIATES**  
Architectural Consultants

Feasibility | Planning | Building Warrant

Viewforth, 1b School Road, Longridge, EH47 8AG | t: 01501 473070  
web: www.barrwood.net | email: barrwood-associates@outlook.com

Client:  
**MR D FEENEY**

Job Title:  
**RENOVATIONS TO EXISTING FARMHOUSE  
EASTER LONGRIDGE FARM**

Drawing Title:  
**LOCATION & BLOCK PLANS**

|             |             |              |
|-------------|-------------|--------------|
| Date:       | Scale:      | Drawn:       |
| 04/02/2024  | AS SHOWN    | KB           |
| Project No: | Drawing No: | Revision No: |
| 2326        | 001         | B            |

**Note to Designers and Contractors**

Under the CDM2015 regulations BWA has sought to eliminate or reduce risks where possible as part of the design process.

Significant residual risks, or areas of work that require special attention during construction, which have been identified by BWA, are indicated on project drawings by the following symbol .

It is anticipated that other designers and contractors will co-operate to identify any potential construction hazards and to eliminate them where possible.

Measures to minimise residual hazards will be reviewed on a regular basis.

**Note to Designers and Contractors**

Under the CDM2015 regulations BWA has sought to eliminate or reduce risks where possible as part of the design process.

Significant residual risks, or areas of work that require special attention during construction, which have been identified by BWA, are indicated on project drawings by the following symbol .

It is anticipated that other designers and contractors will co-operate to identify any potential construction hazards and to eliminate them where possible.

Measures to minimise residual hazards will be reviewed on a regular basis.

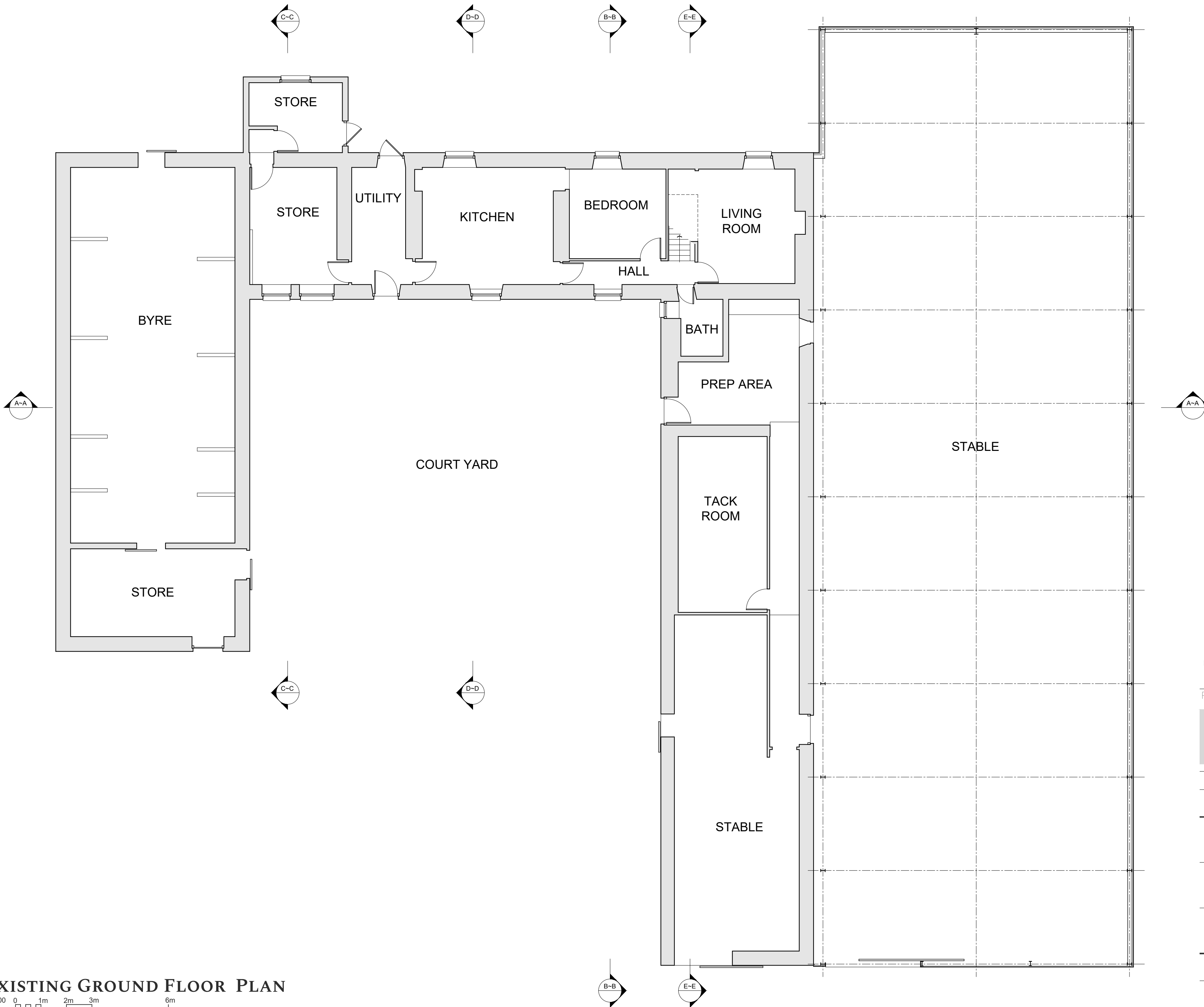

**PLANNING ISSUE**

| Rev. | Date     | Description   | Drawn |
|------|----------|---|-------|
| B    | 11.03.24 | DRAWING PACK UPDATED AS PER PLANNING COMMENTS - DIMENSIONS TO PORCH & DORMERS ADDED | KB    |

**BARRWOOD ASSOCIATES**  
Architectural Consultants

Feasibility | Planning | Building Warrant

Viewforth, 1b School Road, Longridge, EH47 8AG | t. 01501 473070  
web: www.barrwood.net | email: barrwood-associates@outlook.com

Client:  
**MR D FEENEY**

Job Title:  
**RENOVATIONS TO EXISTING FARMHOUSE  
EASTER LONGRIDGE FARM**

Drawing Title:  
**EXISTING GROUND FLOOR PLAN**

|             |             |              |
|-------------|-------------|--------------|
| Date:       | Scale:      | Drawn:       |
| 21/12/2023  | 1:100 @ A2  | KB           |
| Project No: | Drawing No: | Revision No: |
| 2326        | 010         | B            |

**EXISTING GROUND FLOOR PLAN**

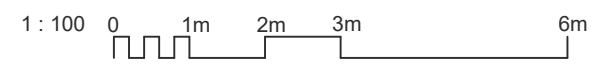

**Note to Designers and Contractors**

Under the CDM2015 regulations BWA has sought to eliminate or reduce risks where possible as part of the design process.

Significant residual risks, or areas of work that require special attention during construction, which have been identified by BWA, are indicated on project drawings by the following symbol .

It is anticipated that other designers and contractors will co-operate to identify any potential construction hazards and to eliminate them where possible.

Measures to minimise residual hazards will be reviewed on a regular basis.

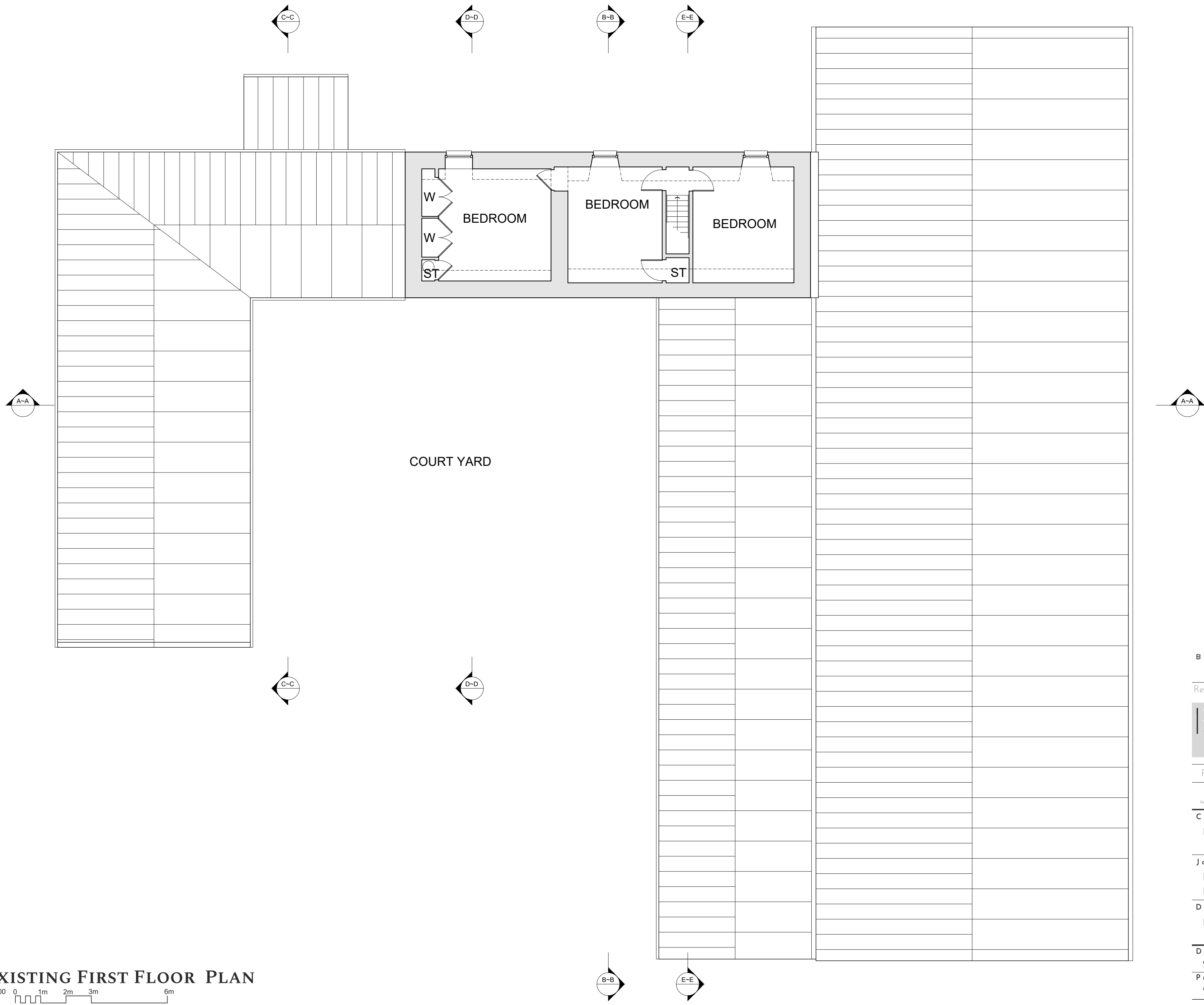

**PLANNING ISSUE**

| Rev. | Date     | Description   | Drawn |
|------|----------|---|-------|
| B    | 11.03.24 | DRAWING PACK UPDATED AS PER PLANNING COMMENTS - DIMENSIONS TO PORCH & DORMERS ADDED | KB    |

**BARRWOOD ASSOCIATES**  
Architectural Consultants

Feasibility | Planning | Building Warrant  
Viewforth, 1b School Road, Longridge, EH47 8AG | t. 01501 473070  
web: www.barrwood.net | email: barrwood-associates@outlook.com

**Client:**  
MR D FEENEY

**Job Title:**  
RENOVATIONS TO EXISTING FARMHOUSE  
EASTER LONGRIDGE FARM

**Drawing Title:**  
EXISTING FIRST FLOOR PLAN

|             |             |              |
|-------------|-------------|--------------|
| Date:       | Scale:      | Drawn:       |
| 21/12/2023  | 1:100 @ A2  | KB           |
| Project No: | Drawing No: | Revision No: |
| 2326        | 011         | B            |

**EXISTING FIRST FLOOR PLAN**

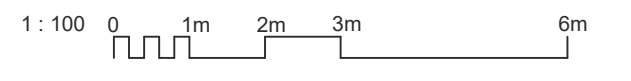

**Note to Designers and Contractors**

Under the CDM2015 regulations BWA has sought to eliminate or reduce risks where possible as part of the design process.

Significant residual risks, or areas of work that require special attention during construction, which have been identified by BWA, are indicated on project drawings by the following symbol .

It is anticipated that other designers and contractors will co-operate to identify any potential construction hazards and to eliminate them where possible.

Measures to minimise residual hazards will be reviewed on a regular basis.



**NORTH FACING ELEVATION**

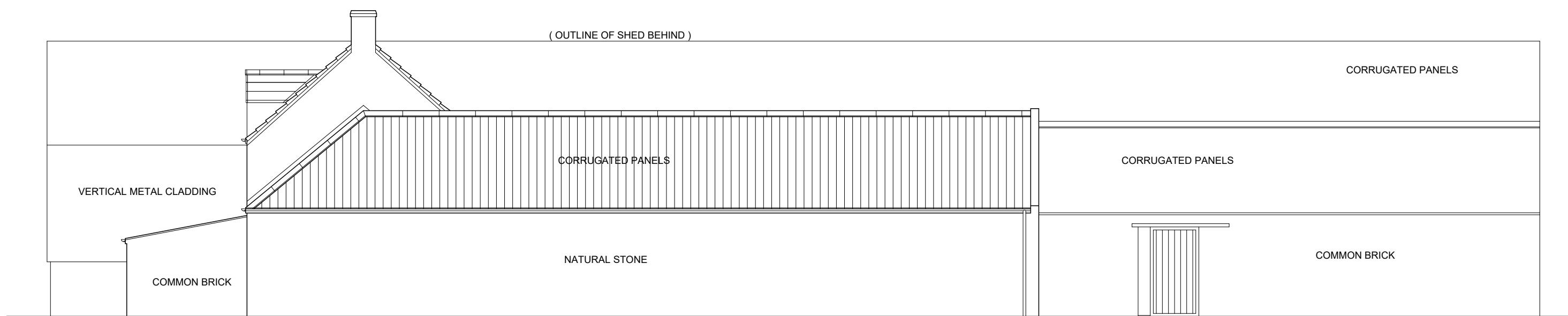

**EAST FACING ELEVATION**

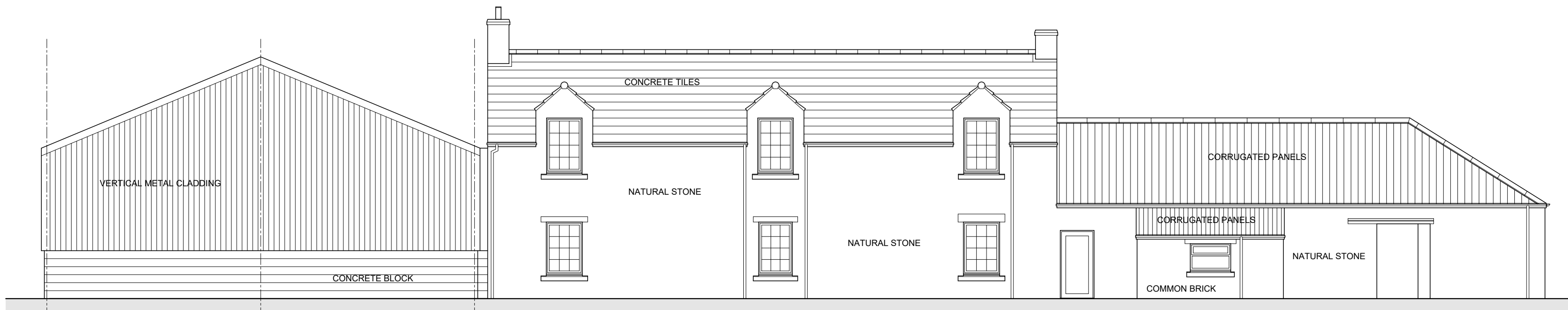

**SOUTH FACING ELEVATION**

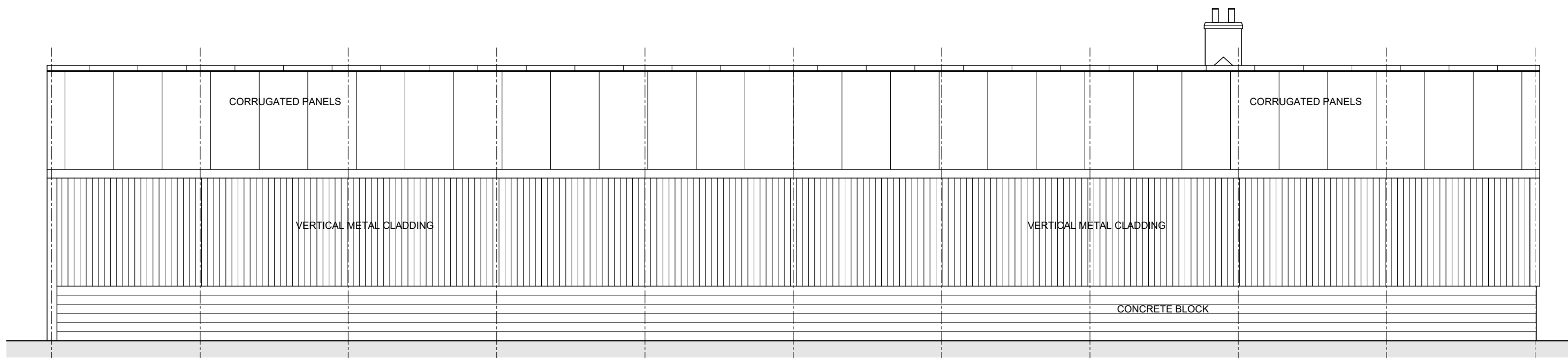

**WEST FACING ELEVATION**

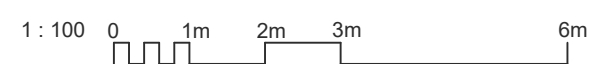

**PLANNING ISSUE**

|      |          |   |       |
|------|----------|---|-------|
| B    | 11.03.24 | DRAWING PACK UPDATED AS PER PLANNING COMMENTS - DIMENSIONS TO PORCH & DORMERS ADDED | KB    |
| Rev. | Date     | Description   | Drawn |

**BARRWOOD ASSOCIATES**  
Architectural Consultants

Feasibility | Planning | Building Warrant

Viewforth, 1b School Road, Longridge, EH47 8AG | t. 01501 473070  
web: www.barrwood.net | email: barrwood-associates@outlook.com

Client:  
**MR D FEENEY**

Job Title:  
**RENOVATIONS TO EXISTING FARMHOUSE  
EASTER LONGRIDGE FARM**

Drawing Title:  
**EXISTING ELEVATIONS**

|             |             |              |
|-------------|-------------|--------------|
| Date:       | Scale:      | Drawn:       |
| 22/12/2023  | 1:100 @ A2  | KB           |
| Project No: | Drawing No: | Revision No: |
| 2326        | 012         | B            |

**Note to Designers and Contractors**

Under the CDM2015 regulations BWA has sought to eliminate or reduce risks where possible as part of the design process.

Significant residual risks, or areas of work that require special attention during construction, which have been identified by BWA, are indicated on project drawings by the following symbol .

It is anticipated that other designers and contractors will co-operate to identify any potential construction hazards and to eliminate them where possible.

Measures to minimise residual hazards will be reviewed on a regular basis.



**SECTION A~A**

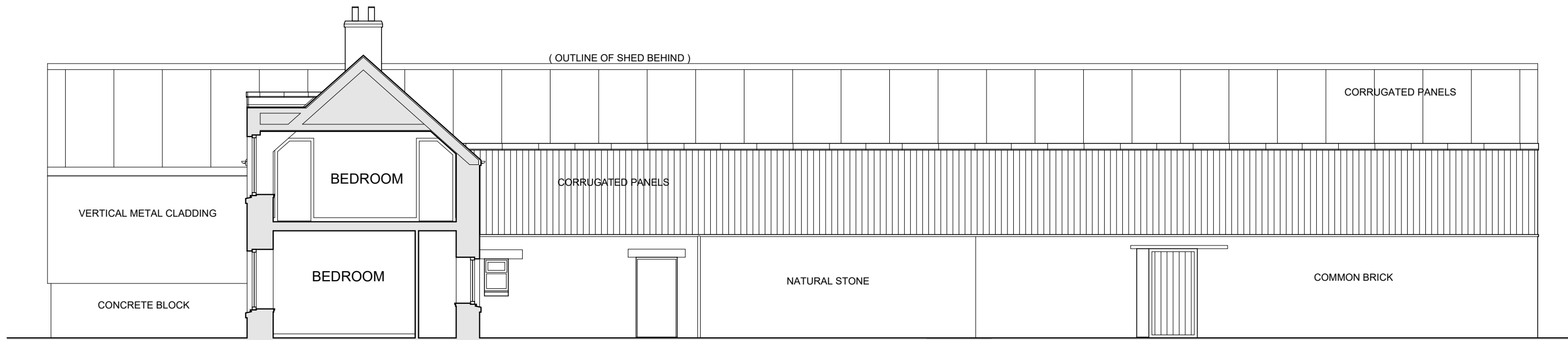

**SECTION B~B**

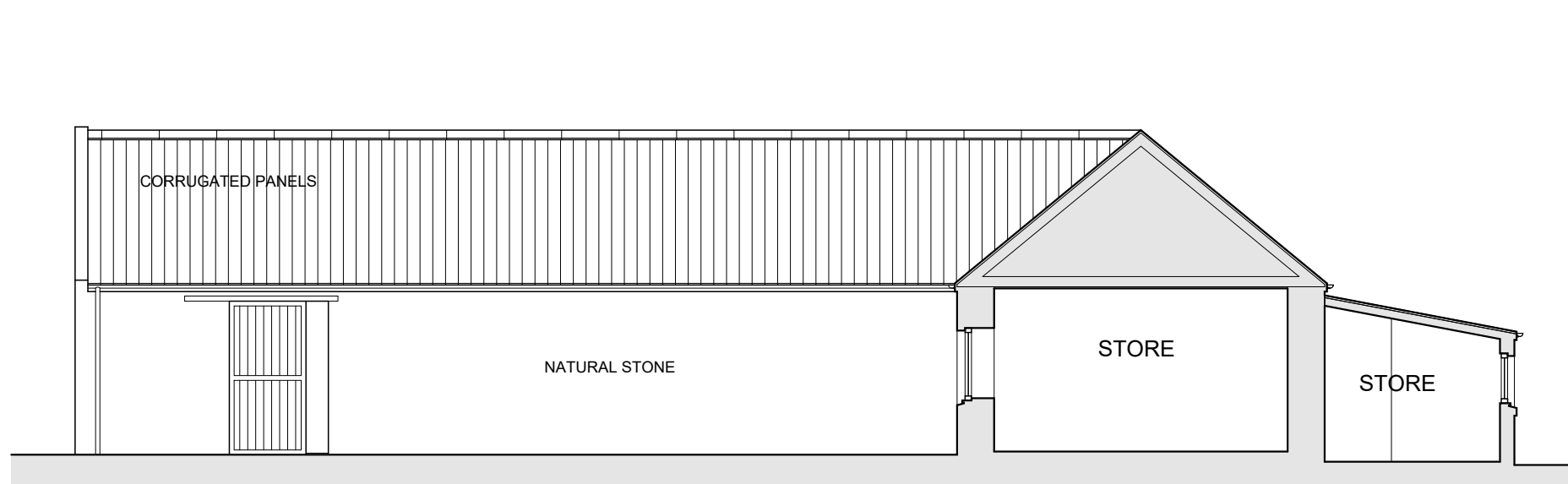

**SECTION C~C**

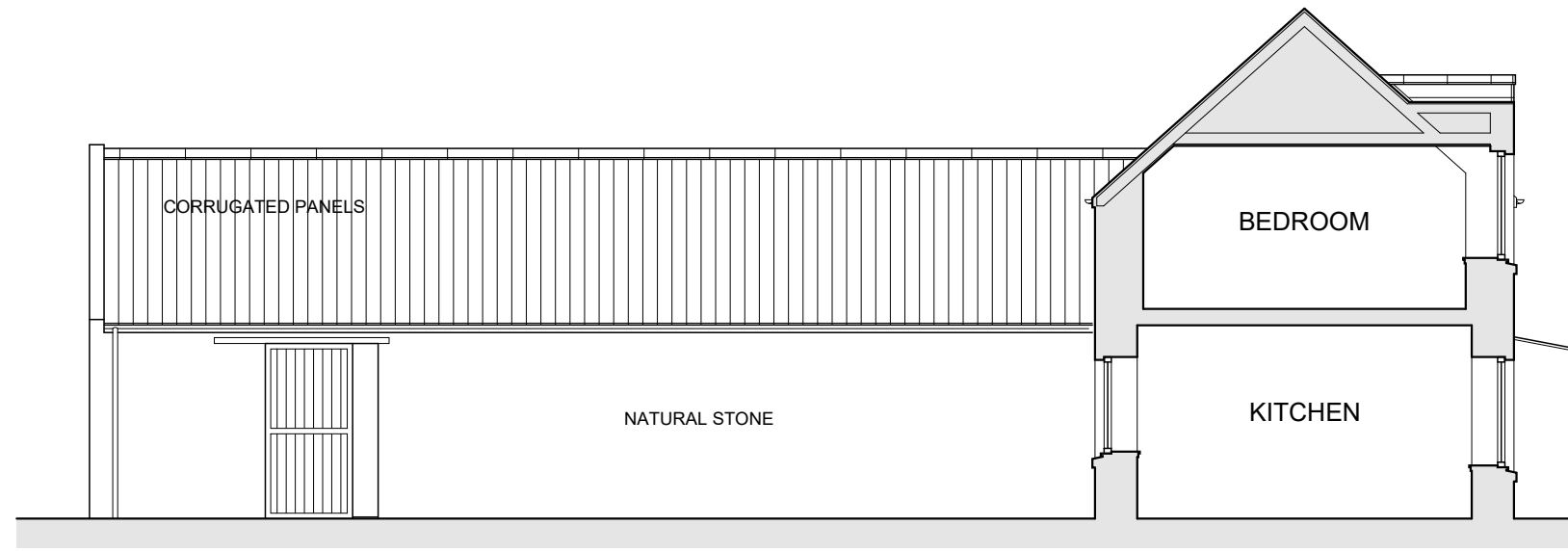

**SECTION D~D**

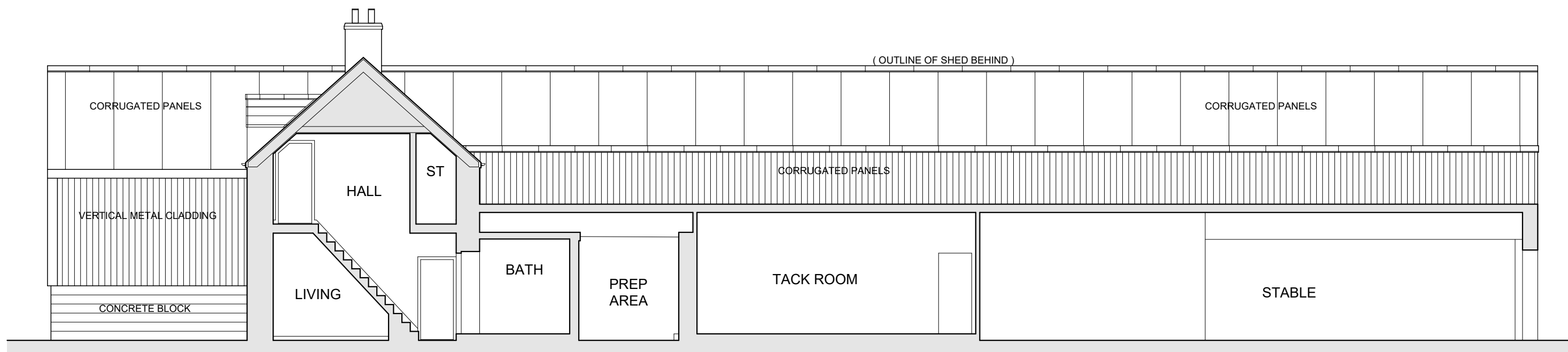

**SECTION E~E**

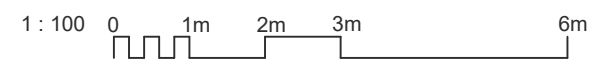

**PLANNING ISSUE**

| Rev. | Date     | Description   | Drawn |
|------|----------|---|-------|
| B    | 11.03.24 | DRAWING PACK UPDATED AS PER PLANNING COMMENTS - DIMENSIONS TO PORCH & DORMERS ADDED | KB    |

**BARRWOOD ASSOCIATES**  
Architectural Consultants

Feasibility | Planning | Building Warrant

Viewforth, 1b School Road, Longridge, EH47 8AG | t. 01501 473070  
web: www.barrwood.net | email: barrwood-associates@outlook.com

Client:  
**MR D FEENEY**

Job Title:  
**RENOVATIONS TO EXISTING FARMHOUSE  
EASTER LONGRIDGE FARM**

Drawing Title:  
**EXISTING SECTIONS**

|             |             |              |
|-------------|-------------|--------------|
| Date:       | Scale:      | Drawn:       |
| 23/12/2023  | 1:100 @ A2  | KB           |
| Project No: | Drawing No: | Revision No: |
| 2326        | 013         | B            |



**Note to Designers and Contractors**

Under the CDM2015 regulations BWA has sought to eliminate or reduce risks where possible as part of the design process.

Significant residual risks, or areas of work that require special attention during construction, which have been identified by BWA, are indicated on project drawings by the following symbol .

It is anticipated that other designers and contractors will co-operate to identify any potential construction hazards and to eliminate them where possible.

Measures to minimise residual hazards will be reviewed on a regular basis.

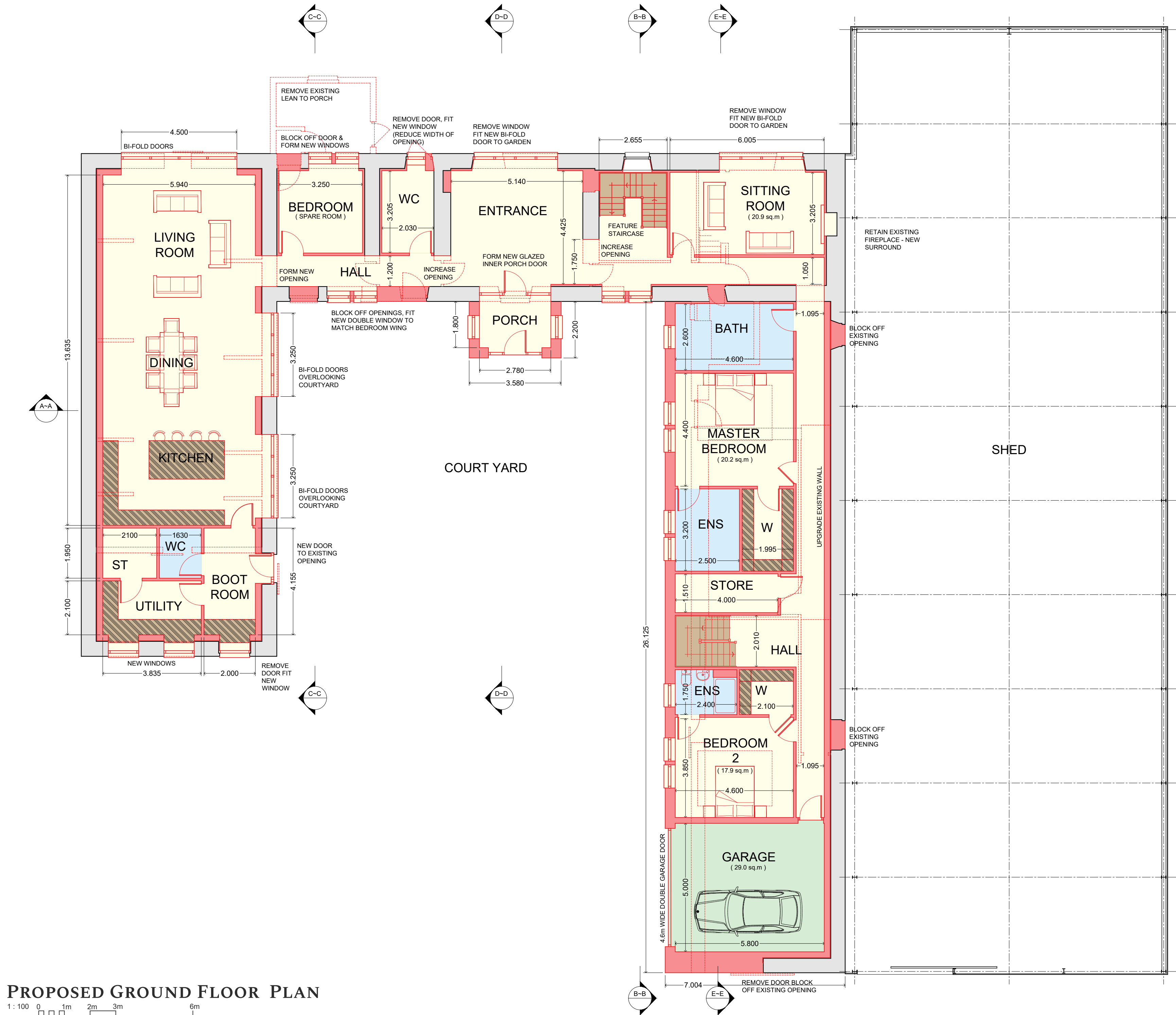

**PLANNING ISSUE**

| Rev. | Date     | Description   | Drawn |
|------|----------|---|-------|
| B    | 11.03.24 | DRAWING PACK UPDATED AS PER PLANNING COMMENTS - DIMENSIONS TO PORCH & DORMERS ADDED | KB    |

**BARRWOOD ASSOCIATES**  
Architectural Consultants

Feasibility | Planning | Building Warrant

Viewforth, 1b School Road, Longridge, EH47 8AG | t. 01501 473070  
web: www.barrwood.net | email: barrwood-associates@outlook.com

Client:  
**MR D FEENEY**

Job Title:  
**RENOVATIONS TO EXISTING FARMHOUSE  
EASTER LONGRIDGE FARM**

Drawing Title:  
**PROPOSED GROUND FLOOR PLAN**

| Date       | Scale      | Drawn       |
|------------|------------|-------------|
| 24/12/2023 | 1:100 @ A2 | KB          |
| Project No | Drawing No | Revision No |
| 2326       | 020        | B           |

**PROPOSED GROUND FLOOR PLAN**  
1:100

**Note to Designers and Contractors**

Under the CDM2015 regulations BWA has sought to eliminate or reduce risks where possible as part of the design process.

Significant residual risks, or areas of work that require special attention during construction, which have been identified by BWA, are indicated on project drawings by the following symbol .

It is anticipated that other designers and contractors will co-operate to identify any potential construction hazards and to eliminate them where possible.

Measures to minimise residual hazards will be reviewed on a regular basis.

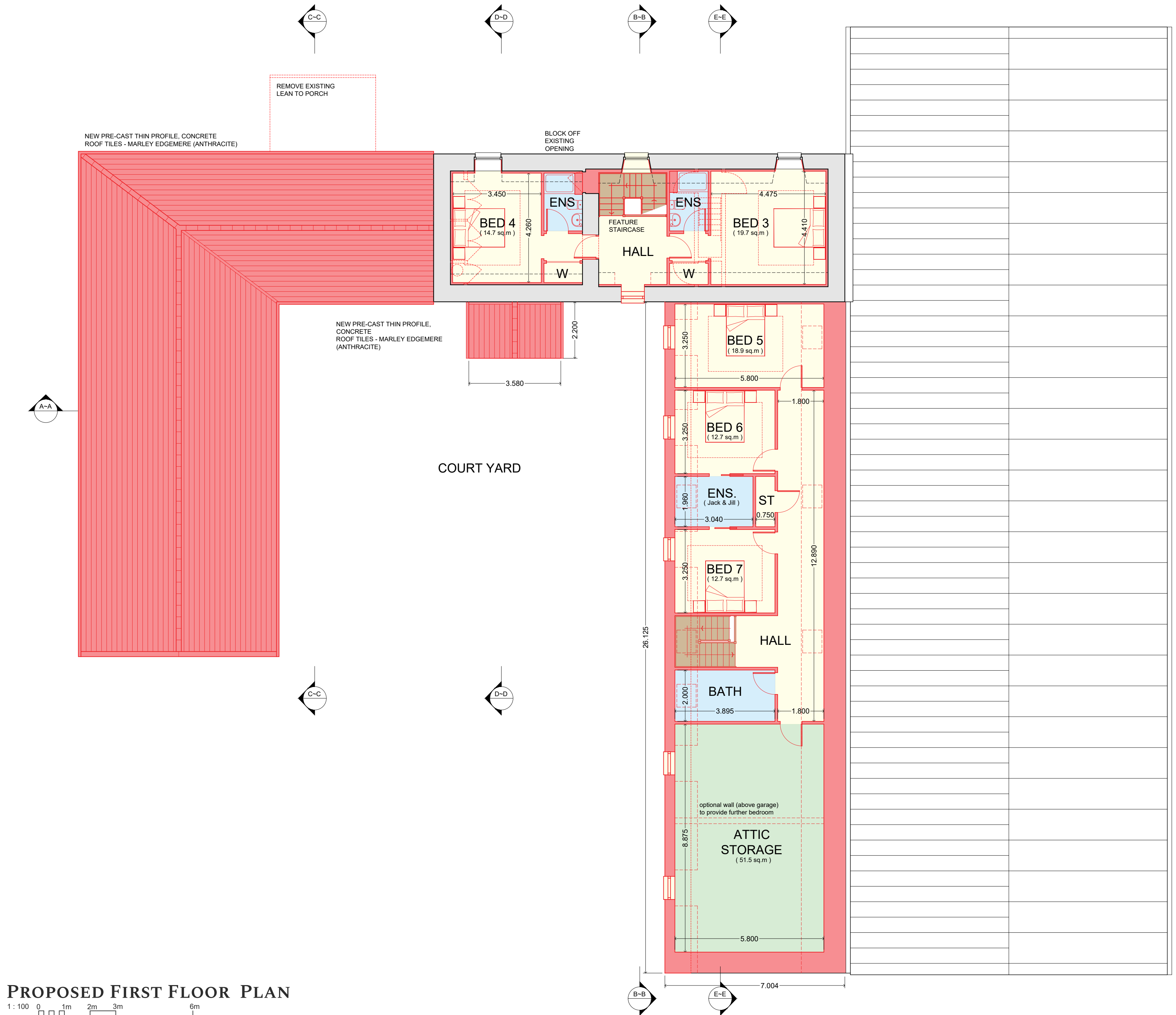

**PROPOSED FIRST FLOOR PLAN**

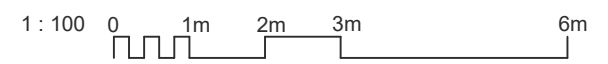

**PLANNING ISSUE**

| Rev. | Date     | Description   | Drawn |
|------|----------|---|-------|
| B    | 11.03.24 | DRAWING PACK UPDATED AS PER PLANNING COMMENTS - DIMENSIONS TO PORCH € DORMERS ADDED | KB    |

**BARRWOOD ASSOCIATES**  
Architectural Consultants

Feasibility | Planning | Building Warrant

Viewforth, 1b School Road, Longridge, EH47 8AG | t. 01501 473070  
web: www.barrwood.net | email: barrwood-associates@outlook.com

Client:  
**MR D FEENEY**

Job Title:  
**RENOVATIONS TO EXISTING FARMHOUSE  
EASTER LONGRIDGE FARM**

Drawing Title:  
**PROPOSED FIRST FLOOR PLAN**

|                     |                      |                   |
|---------------------|----------------------|-------------------|
| Date:<br>24/12/2023 | Scale:<br>1:100 @ A2 | Drawn:<br>KB      |
| Project No:<br>2326 | Drawing No:<br>021   | Revision No:<br>B |



**Note to Designers and Contractors**

Under the CDM2015 regulations BWA has sought to eliminate or reduce risks where possible as part of the design process.

Significant residual risks, or areas of work that require special attention during construction, which have been identified by BWA, are indicated on project drawings by the following symbol .

It is anticipated that other designers and contractors will co-operate to identify any potential construction hazards and to eliminate them where possible.

Measures to minimise residual hazards will be reviewed on a regular basis.

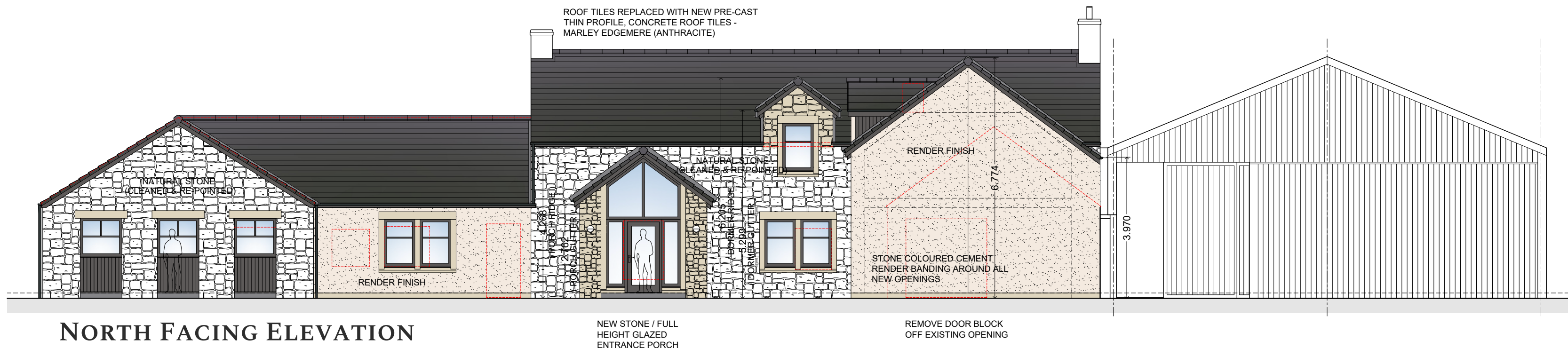

**NORTH FACING ELEVATION**



**EAST FACING ELEVATION**

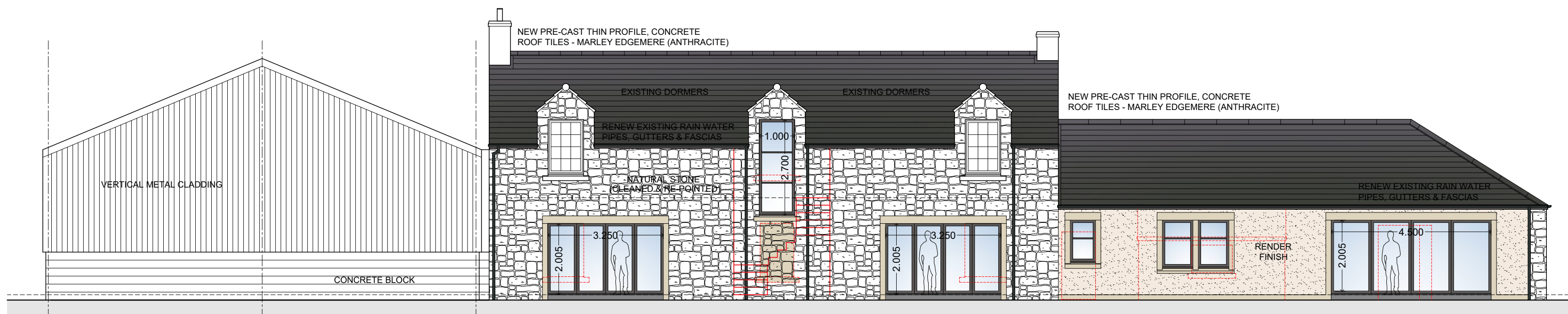

**SOUTH FACING ELEVATION**

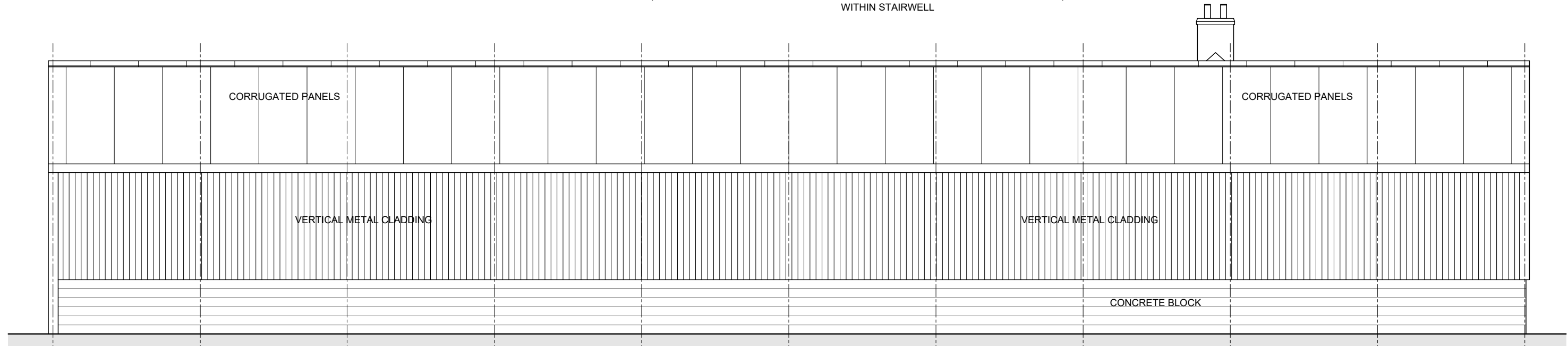

**WEST FACING ELEVATION**

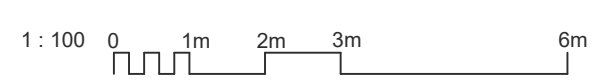

**FINISHES SCHEDULE**

|                         |  |
|-------------------------|--|
| <b>WALLS</b>            |  |
| Walling Stone           | - Natural stone (re-claimed where possible), cleaned & repointed                               |
| Render                  | - Wet-dash Render (colour -tbc)<br>- Smooth Render Bands Around Doors & Windows (colour - tbc) |
| <b>WINDOWS / DOORS</b>  |  |
| Bi-Fold Doors / Screens | - Eurocell UPVC (or similar) - Anthracite Grey   |
| Windows                 | - Eurocell Logik UPVC (or similar) - Anthracite Grey   |
| <b>ROOF</b>             |  |
| Tiles / Slates          | - Marley - Edgement - Anthracite Grey  |
| Rain Water Goods        | - UPVC - Black (including replacement of all existing)   |
| Fascia / Soffit         | - UPVC - Anthracite Grey   |

**PLANNING ISSUE**

| Rev. | Date     | Description   | Drawn |
|------|----------|---|-------|
| B    | 11.03.24 | DRAWING PACK UPDATED AS PER PLANNING COMMENTS - DIMENSIONS TO PORCH & DORMERS ADDED | KB    |

**BARRWOOD ASSOCIATES**  
Architectural Consultants

Feasibility | Planning | Building Warrant

Viewforth, 1b School Road, Longridge, EH47 8AG | t. 01501 473070  
web: www.barrwood.net | email: barrwood-associates@outlook.com

Client:  
**MR D FEENEY**

Job Title:  
**RENOVATIONS TO EXISTING FARMHOUSE  
EASTER LONGRIDGE FARM**

Drawing Title:  
**PROPOSED ELEVATIONS**

|             |             |              |
|-------------|-------------|--------------|
| Date:       | Scale:      | Drawn:       |
| 16/01/2024  | 1:100 @ A2  | KB           |
| Project No: | Drawing No: | Revision No: |
| 2326        | 022         | B            |



**Note to Designers and Contractors**

Under the CDM2015 regulations BWA has sought to eliminate or reduce risks where possible as part of the design process.

Significant residual risks, or areas of work that require special attention during construction, which have been identified by BWA, are indicated on project drawings by the following symbol .

It is anticipated that other designers and contractors will co-operate to identify any potential construction hazards and to eliminate them where possible.

Measures to minimise residual hazards will be reviewed on a regular basis.

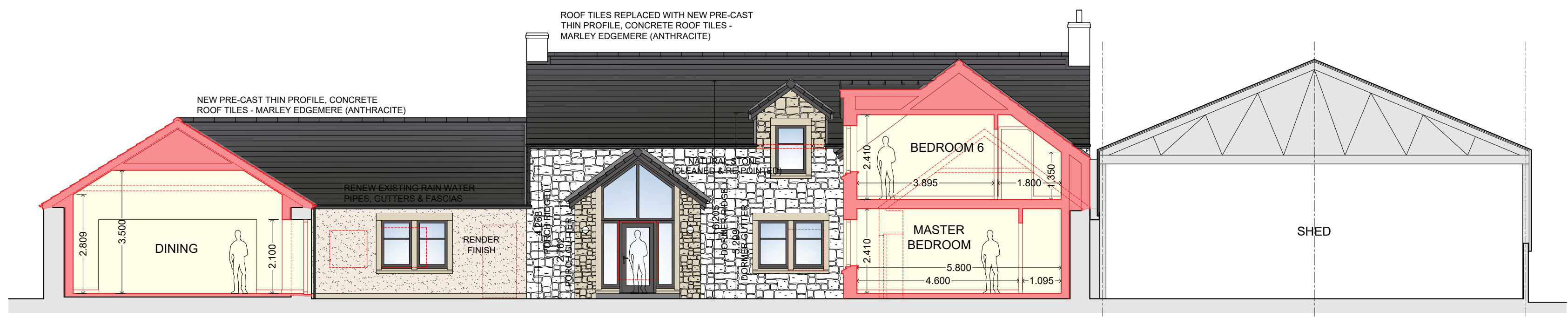

**SECTION A~A**

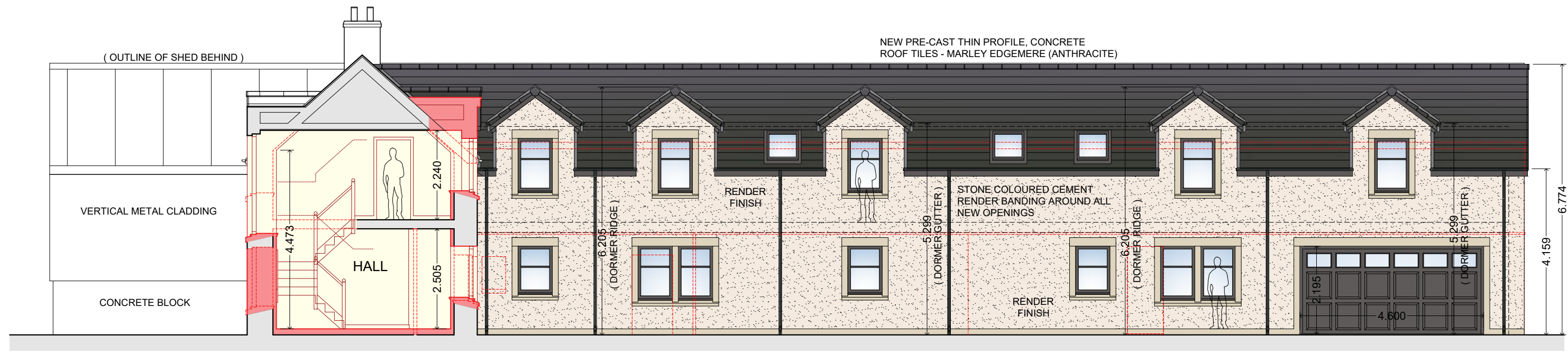

**SECTION B~B**



**SECTION C~C**



**SECTION D~D**

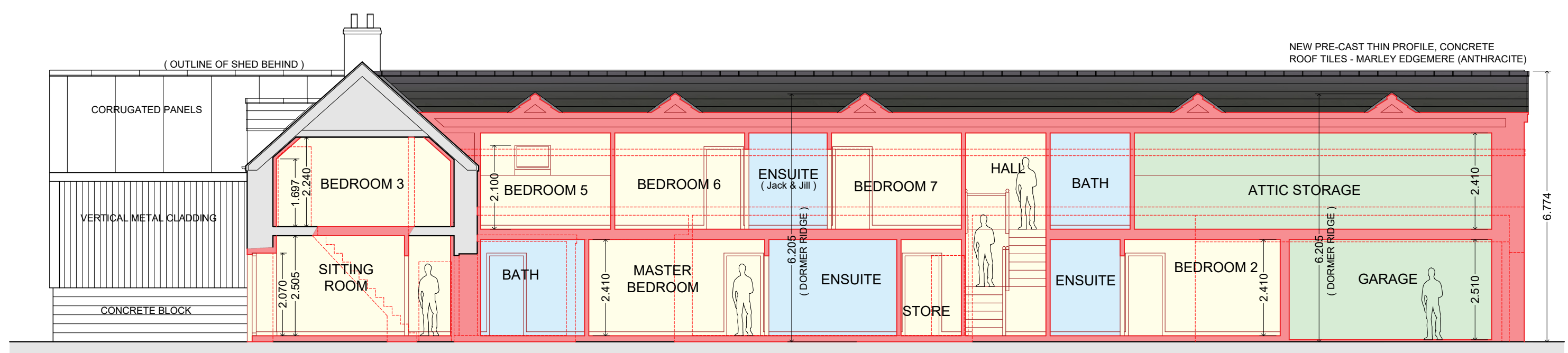

**SECTION E~E**

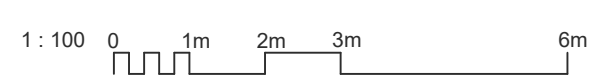

**PLANNING ISSUE**

| Rev. | Date     | Description   | Drawn |
|------|----------|---|-------|
| B    | 11.03.24 | DRAWING PACK UPDATED AS PER PLANNING COMMENTS - DIMENSIONS TO PORCH & DORMERS ADDED | KB    |

**BARRWOOD ASSOCIATES**  
Architectural Consultants

Feasibility | Planning | Building Warrant

Viewforth, 1b School Road, Longridge, EH47 8AG | t. 01501 473070  
web: www.barrwood.net | email: barrwood-associates@outlook.com

Client:  
**MR D FEENEY**

Job Title:  
**RENOVATIONS TO EXISTING FARMHOUSE  
EASTER LONGRIDGE FARM**

Drawing Title:  
**PROPOSED SECTIONS**

| Date:       | Scale:      | Drawn:       |
|-------------|-------------|--------------|
| 16/01/2024  | 1:100 @ A2  | KB           |
| Project No: | Drawing No: | Revision No: |
| 2326        | 023         | B            |