

© Copyright of Libre Solutions (Trading Name of Lord Residential Limited)  
 The drawing has been created on behalf of the client and is issued on condition that it is not used by, reproduced or distributed to any unauthorised persons, in whole or in part, without the prior consent in writing of the copyright owner (Libre Solutions).  
 With exception of planning application purposes, users shall not scale from drawings. All Dimensions supplied are in mm unless otherwise specified. All dimensions are to be checked on site prior to works commencing.  
 All works commenced prior to planning consent and building regulations approval is at contractors/clients own risk.

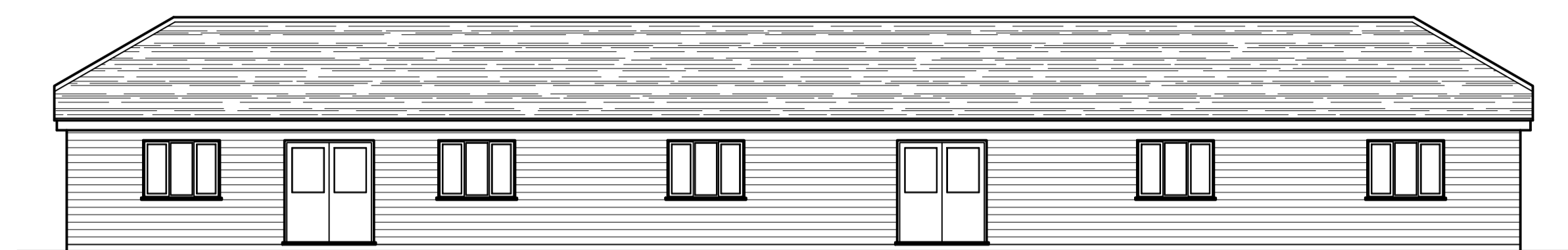

EXISTING FRONT ELEVATION  
 SCALE 1:100

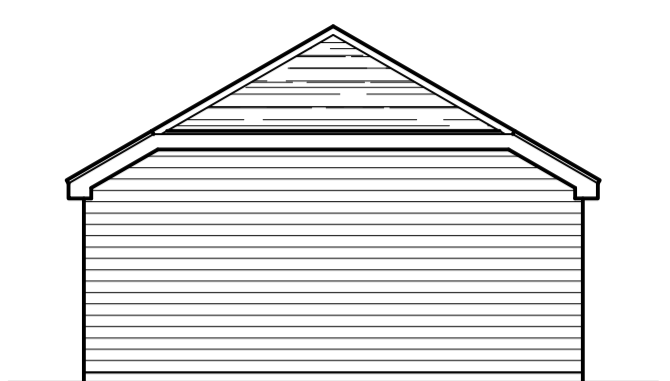

EXISTING FLANK ELEVATION  
 SCALE 1:100

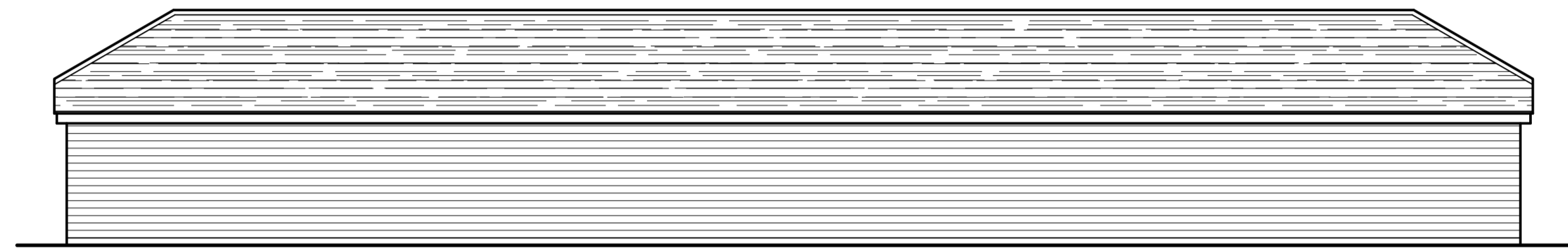

EXISTING REAR ELEVATION  
 SCALE 1:100

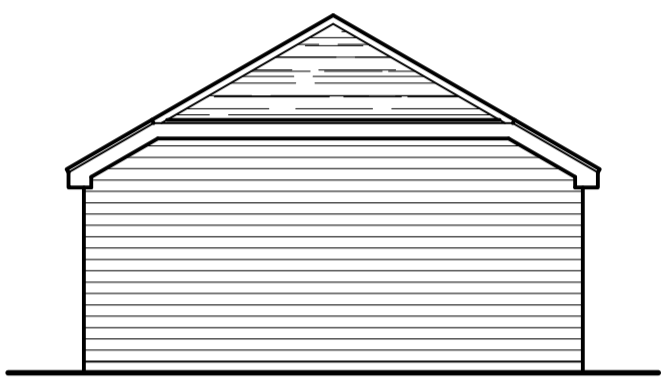

EXISTING FLANK ELEVATION  
 SCALE 1:100

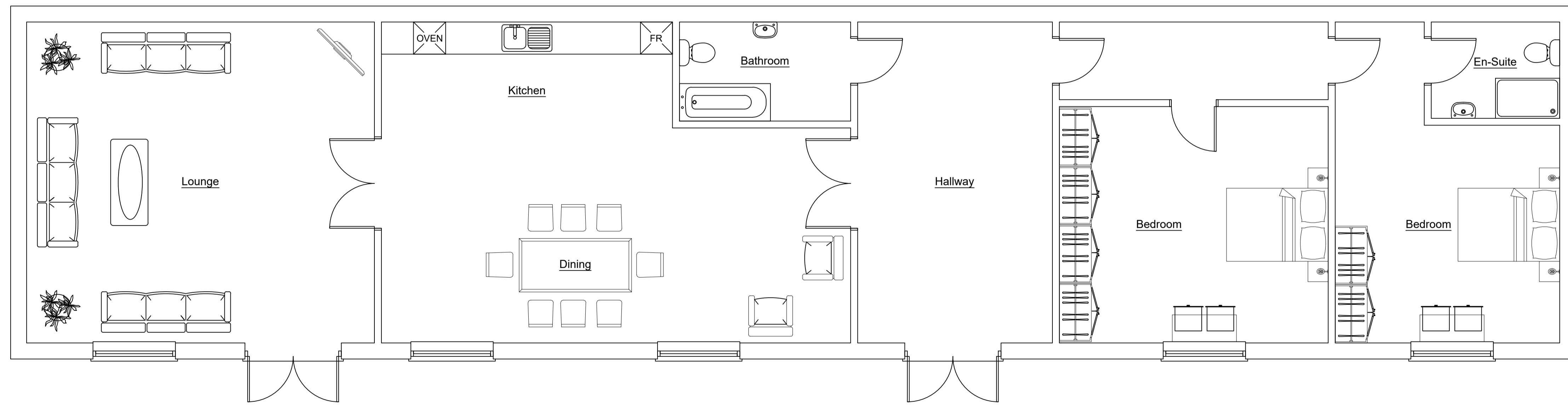
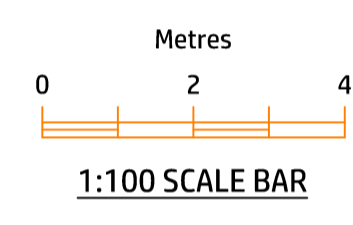

EXISTING GROUND FLOOR PLAN  
 SCALE 1:50

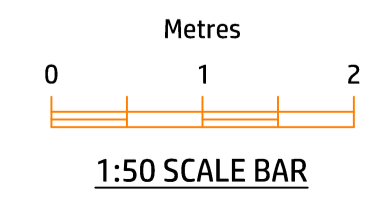

Rev	Date	By	Description	Chkd
-----	------	----	-------------	------

PLANNING APPLICATION



SCAN WITH YOUR PHONE TO GET IN TOUCH

client:	Patrick Maugham			
site:	7 Ship Lane Swanley Kent BR8 7PB			
project:	Replacement Mobile Home and Retention of Existing Building.			
drawing:	Existing Building Plans			
scale:	1:50/1:100	drawn by:	CPB	
date:	26.01.24	checked:		
drawing no:	LS.0063.100	revision:	A1	