

**NOTES:**  
 All drawings and specifications contained in this document are the copyright of ARH Architectural Design.  
 All dimensions must be checked on site and not scaled from the drawings.  
 All discrepancies must be notified to the Agent immediately.

**KEY :**

- INDICATES THE CIRCULATION SPACE EXCLUDING THE STAIRS
- INDICATES THE LIVING ACCOMMODATION
- INDICATES SANITARY FACILITIES
- INDICATES THE STORAGE AREAS

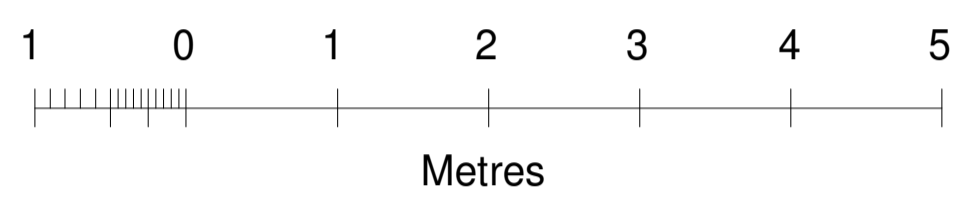

No access to measure/record internally

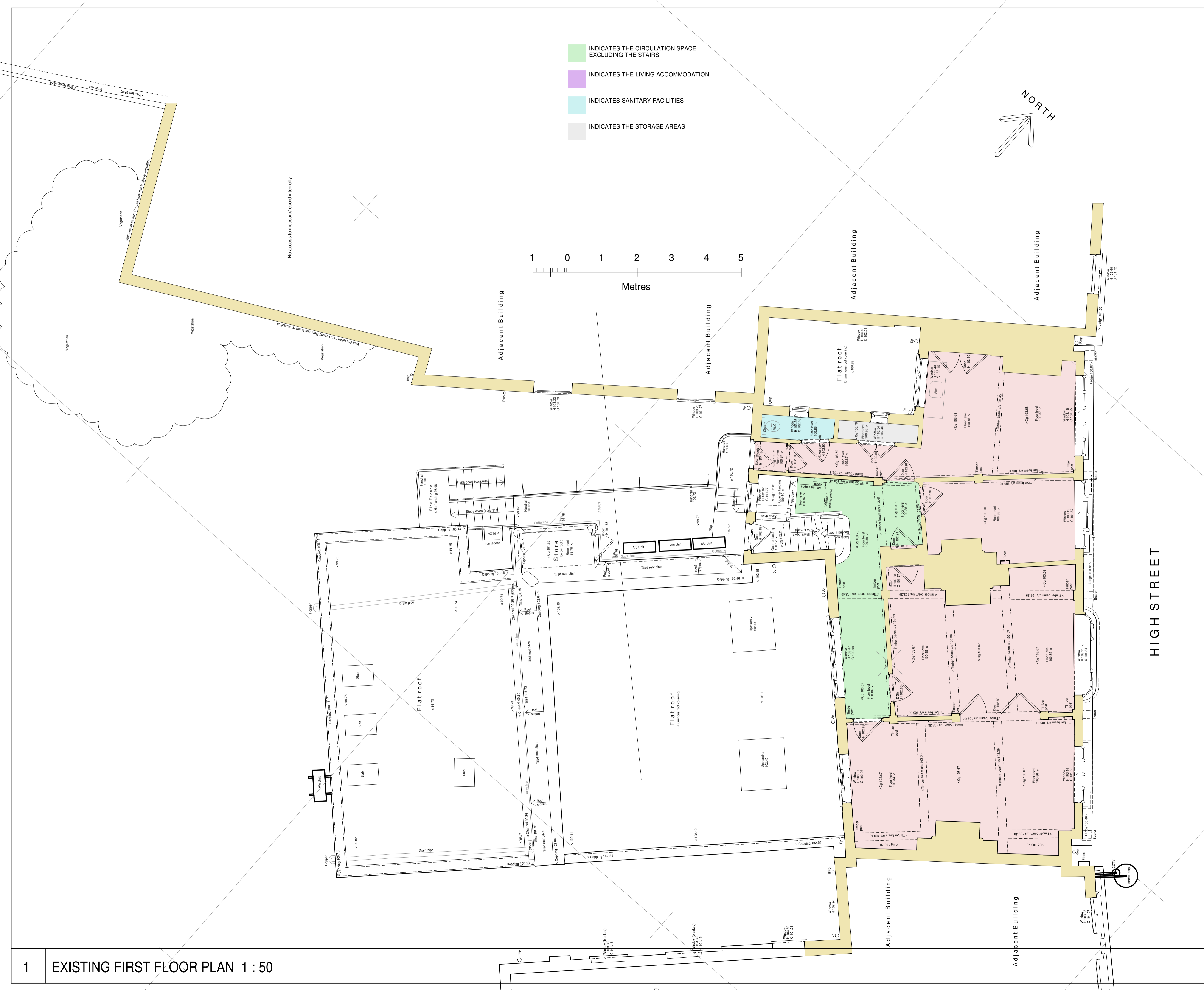

1 EXISTING FIRST FLOOR PLAN 1 : 50

Rev	Date	Revisions

Drawn by: A.R. HEWITT      Date: MARCH 2024

**ARH Architectural Design**  
 206 Liverpool Road,  
 Whitchurch,  
 Shropshire,  
 SY13 1UT

Tel: 07891 147512  
 e-mail  
 arharchitecturaldesign@gmail.com

ARH Architectural Design is the trading name of Sady Hewitt & Associates Ltd.  
 Company Registered in England and Wales No: 12356458

© copyright This drawing must not be reproduced without first obtaining written permission

**Client :**  
 Mrs K. Courson

**Job Title :**  
 AMENDMENT TO FIRST AND SECOND FLOOR LAYOUTS OF APPROVED APPLICATION REFERENCE 22/05111/FUL TO PROVIDE PRIVATE RESIDENTIAL ACCOMMODATION AT ELIZABETHAN HOUSE 15-18 HIGH STREET WHITCHURCH SY13 1AB

**Drawing Title :**  
 EXISTING FIRST FLOOR PLAN

<b>Drw No :</b> SHA200/02	<b>Scale :</b> As Shown @ A1	<b>Rev :</b> -
------------------------------	---------------------------------	-------------------