

PROPOSED GROUND FLOOR PLAN
(Area - 89.7m²)

Ground floor Flat 1 - One storey dwelling, GIA 89.7m²
(3 bedroom with 4 bed spaces)

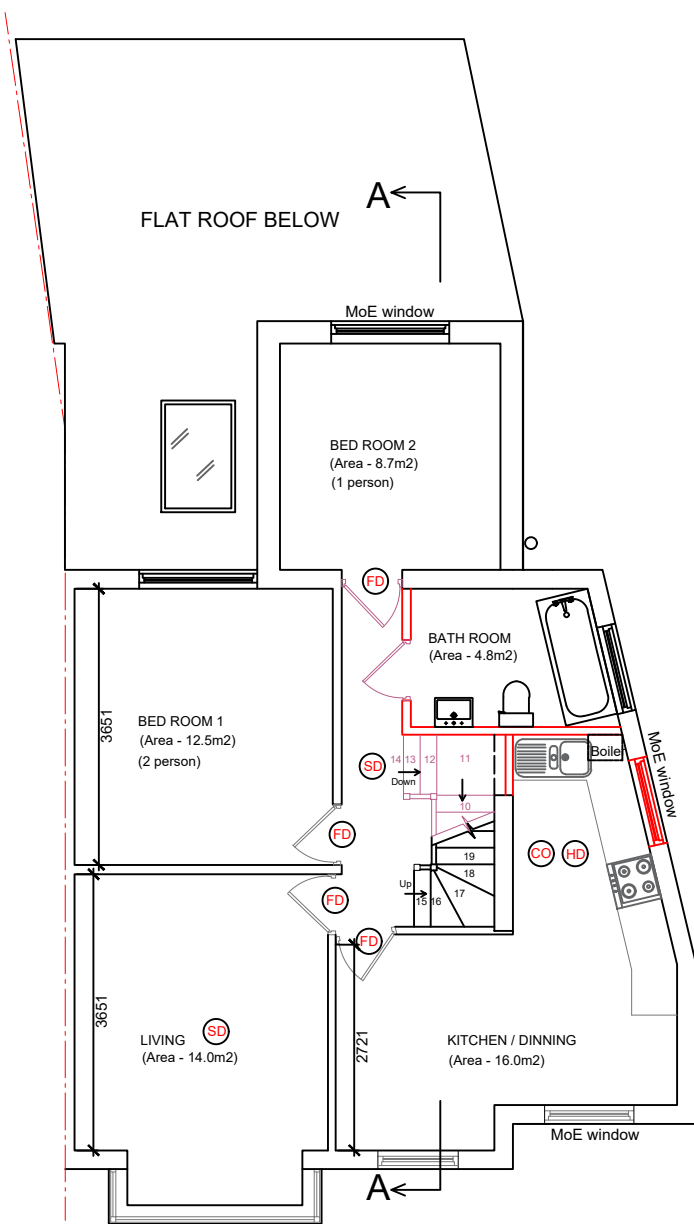

PROPOSED FIRST FLOOR PLAN
(Area - 65.8m²)

Flat 2 - First floor & Loft floor (Two storey dwelling)
(First floor - 65.8 m² + Loft floor 19.6m² = GIA 85.4m²
(3 bedroom with 4 bed spaces)

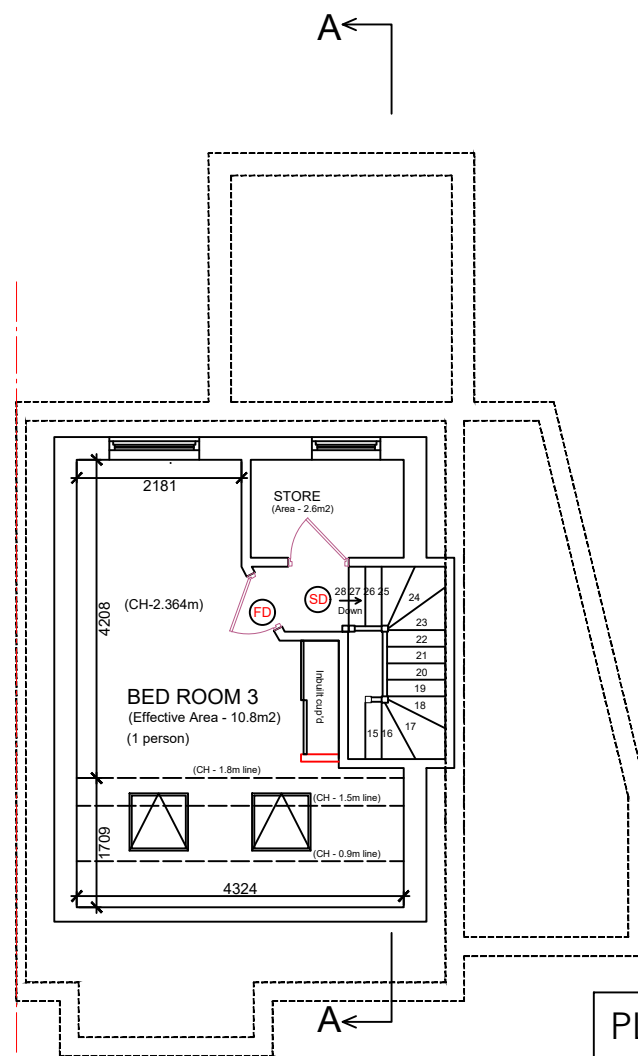

PROPOSED LOFT FLOOR PLAN
(Area - 19.6m²)

- FD Fire doors (30min fire rated)
- CO Carbon Monoxide detector
- HD Heat detector
- SD Smoke detector

PLANNING DRAWING

Client	Mr. S THIVAGARAN
Project	22, GARRICK ROAD, GREENFORD, UB6 9HT
Job Title	CONVERSION OF DWELLING INTO TWO SELF CONTAINED FLATS (3 X BEDROOMS)
Drawing Title	PROPOSED FLOOR PLANS
Date	12/02/2024
Drawing No.	PL/22GR/PL04
Revision:	
Date:	
Drawn : LR	Checked By : MS
Approved By : RS	

