

THIS DRAWING IS TO BE READ IN CONJUNCTION WITH ALL RELATED DRAWINGS.
 ALL DIMENSIONS MUST BE CHECKED AND VERIFIED ON SITE BEFORE
 COMMENCING ANY WORK OR PRODUCING SHOP DRAWINGS. THE ORIGINATOR
 SHOULD BE NOTIFIED IMMEDIATELY
 OF ANY DISCREPANCY. THIS DRAWING IS COPYRIGHT AND REMAINS
 THE PROPERTY OF ROGER PARRY & PARTNERS.

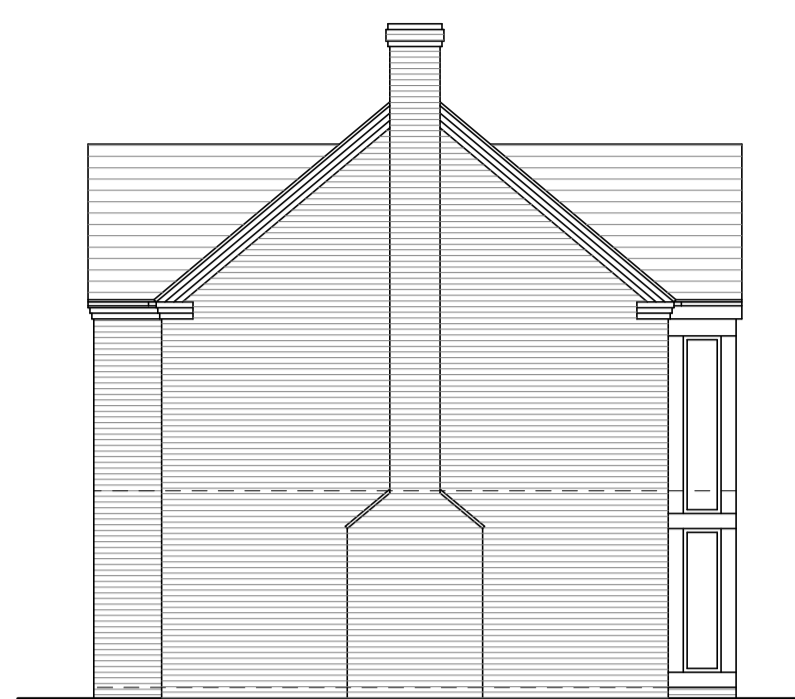

South Elevation



West Elevation



North Elevation



East Elevation

Elevations Scale 1:100

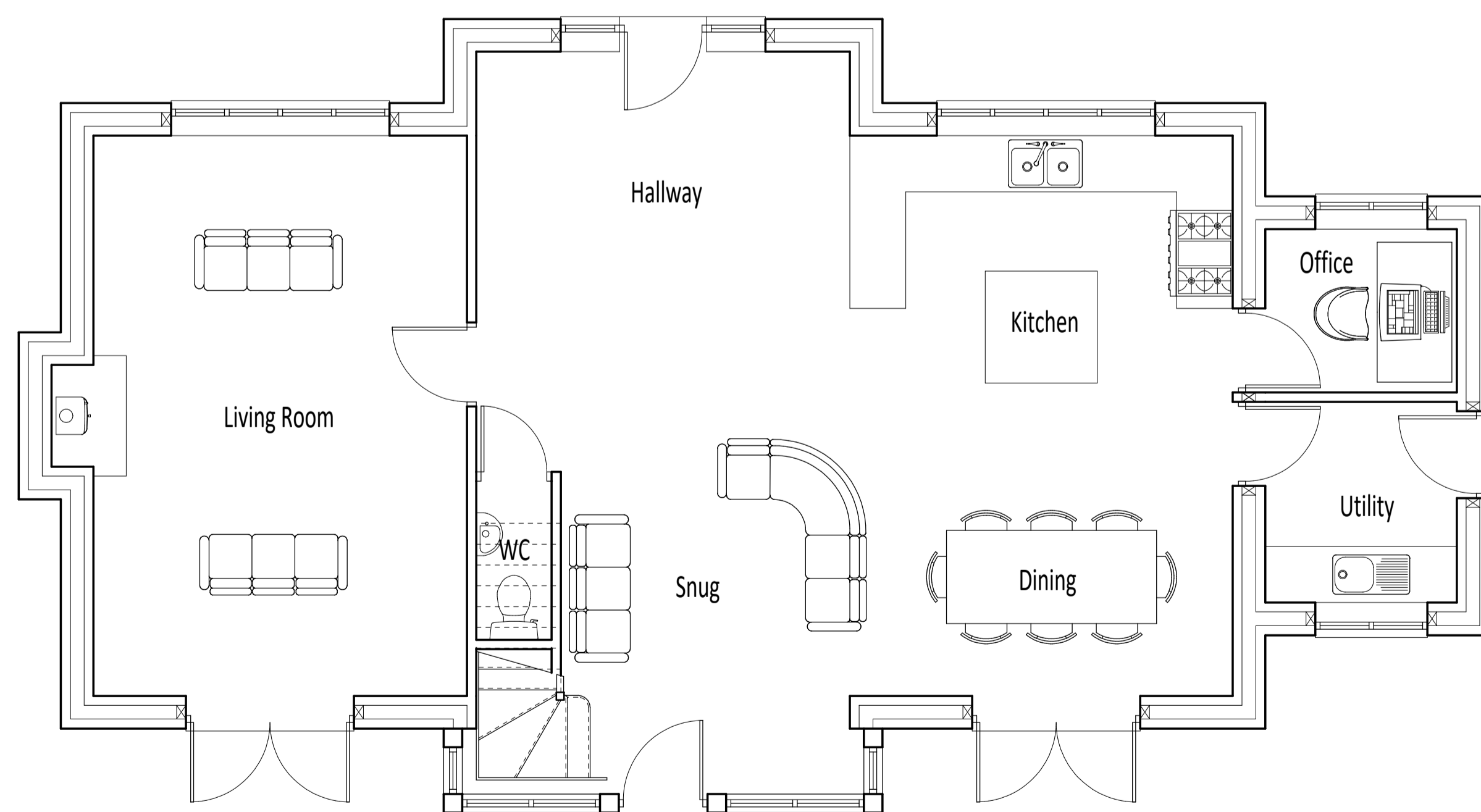

Ground Floor Plan

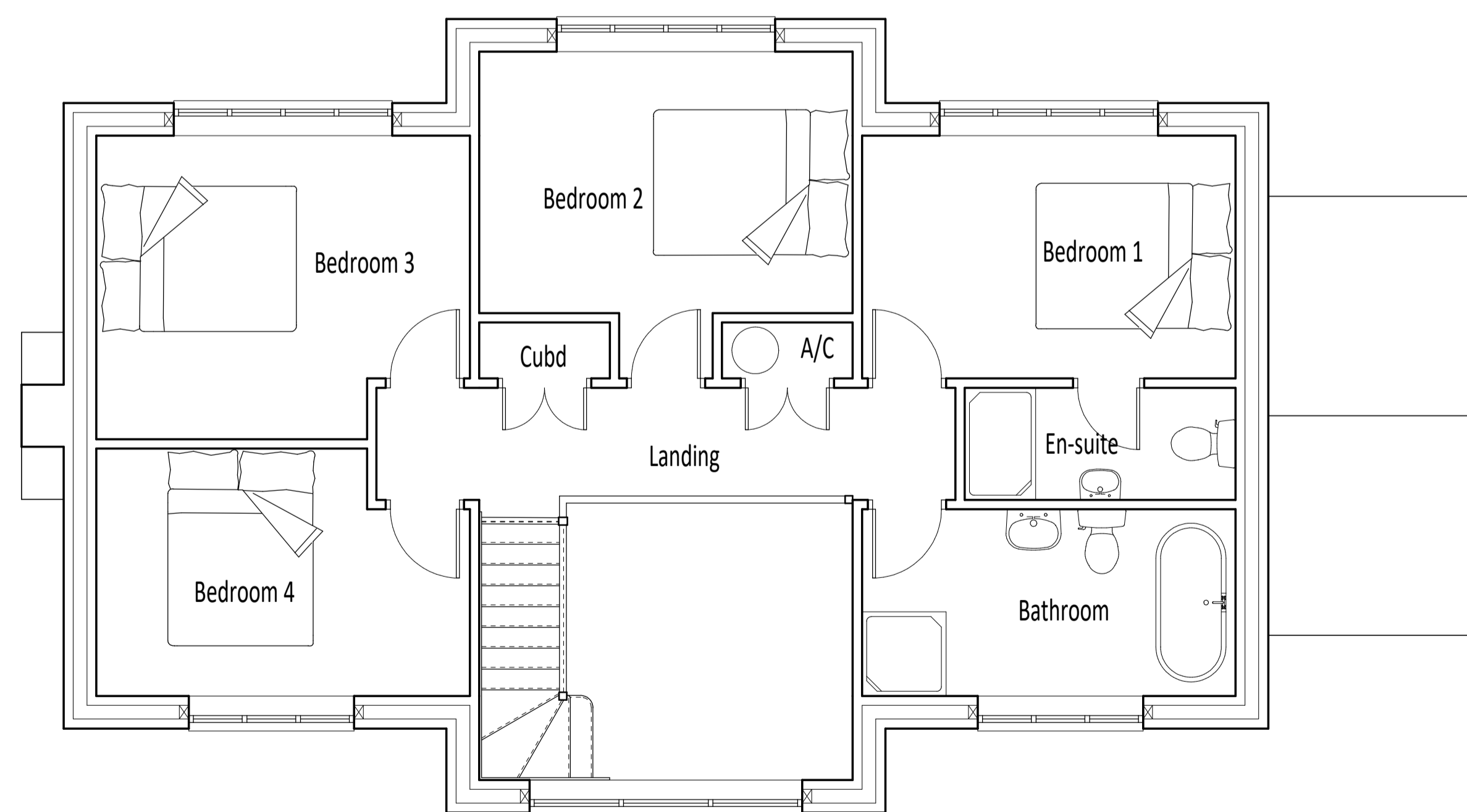

First Floor Plan

GF - 90.49m²
 FF - 68.4m² (excluding void over hall)
 Total - 158.89m²

Rev	Description	Date	Dr by	App by
Original				



Residential - Agricultural - Commercial	
Project	Agricultural Workers Dwelling
Drawing Title	Proposed Floor Plans And Elevations
Location	Pilleth, Whitton, Knighton, LD7 1NP
Client	Mr & Mrs M Pugh
Scale (s)	1:50 @ A1
Drawing No.	77993/23/04
Rev	-
Drawn by	SC
Date	Nov 2023

MERCIAN HOUSE, 9 DARWIN COURT
 OXON BUSINESS PARK, SHREWSBURY, SY3 5AL
 Tel: 01743 791336
 email: mail@rogerparry.net
 Web address: www.rogerparry.net
Roger Parry & Partners LLP partnership no. OC202208
 Registered Office: High Street, Shrewsbury, Shropshire, SY3 9JZ
 Registered in England and Wales
 A list of members of the LLP is available at the above address.