

Proposed Side Infill Extension:

- Pitched extension roof height not to exceed 4m
- New roof tiles to match existing
- New brickwork to match existing
- New windows to be white/grey aluminium

Proposed Velux Windows:

- Not protrude more than 150mm beyond the plane of the roof slope

No alterations proposed to the front elevation or main roof

THIS APPLICATION IS FOR A REAR EXTENSION ONLY, THERE WILL BE NO ALTERATION TO THE FRONT ELEVATION

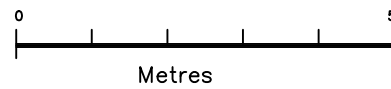
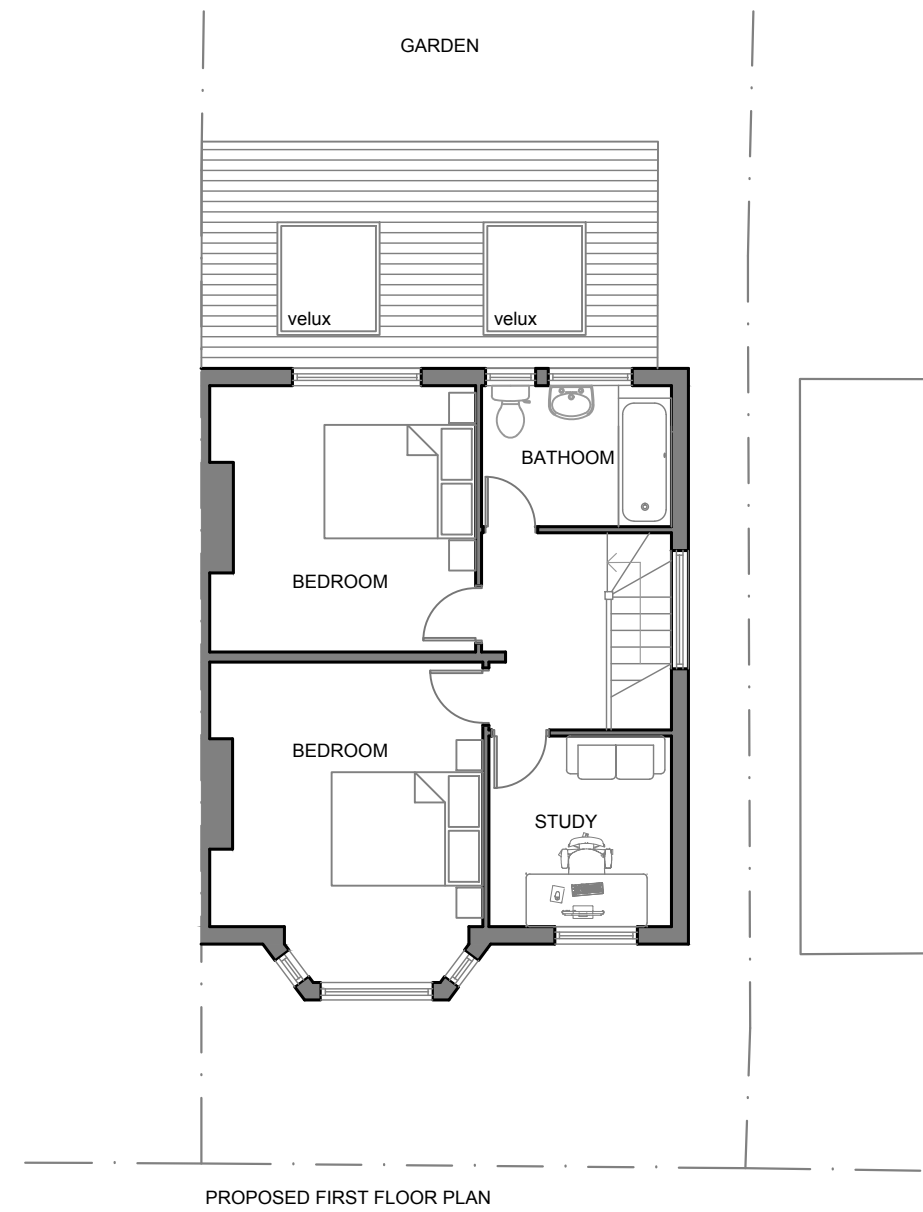
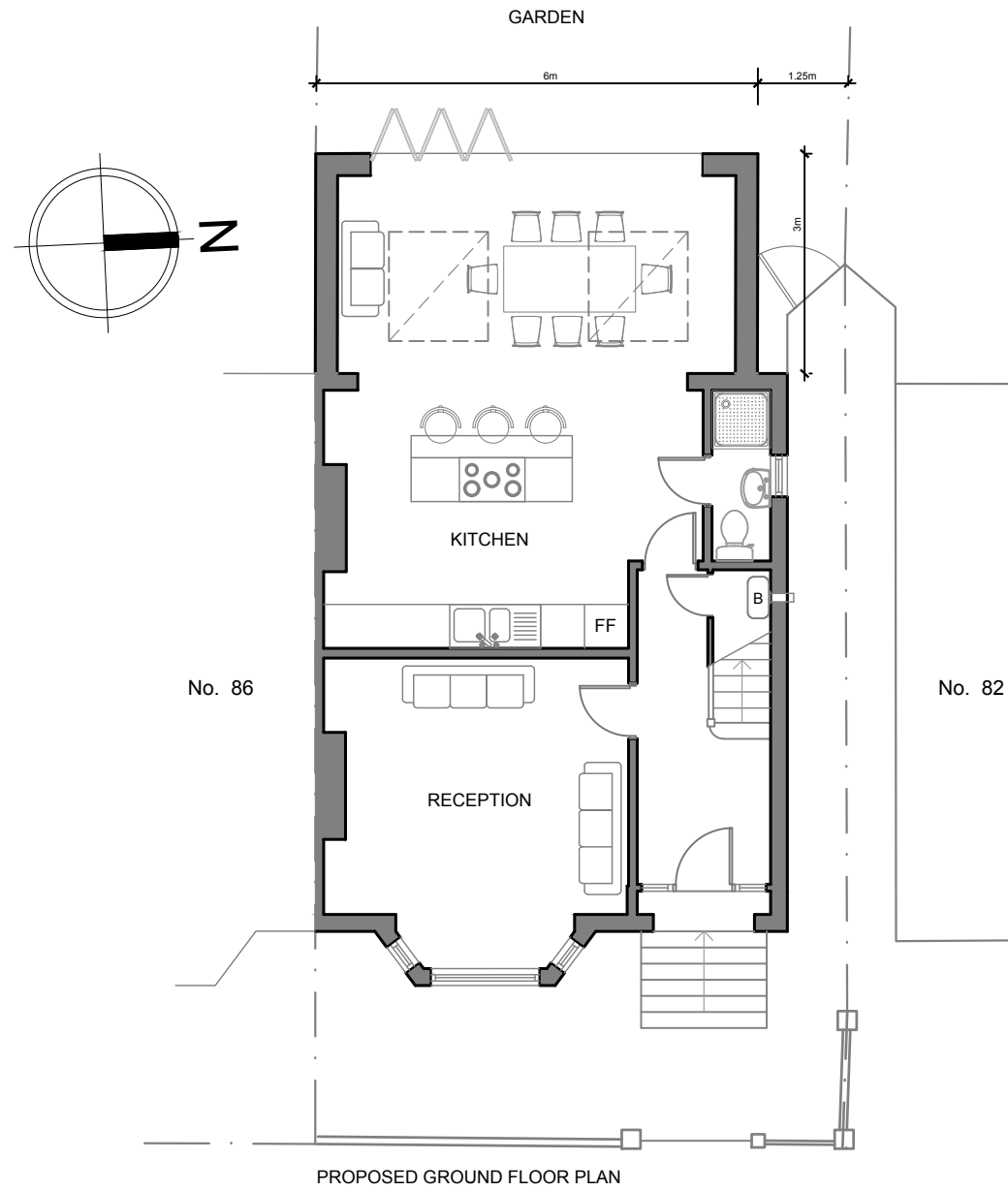

Project: 84 Ermine Road

Title: Proposed Plans

Client: Whitehall Place Properties Ltd C/o Hamways

Date: January 2024

Scale: 1:100 @ A3

Dwg No: ER22148 - 05