

THIS APPLICATION IS FOR A REAR EXTENSION ONLY, THERE WILL BE NO ALTERATION TO THE FRONT ELEVATION

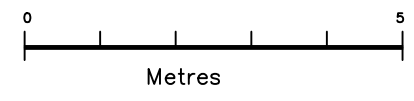
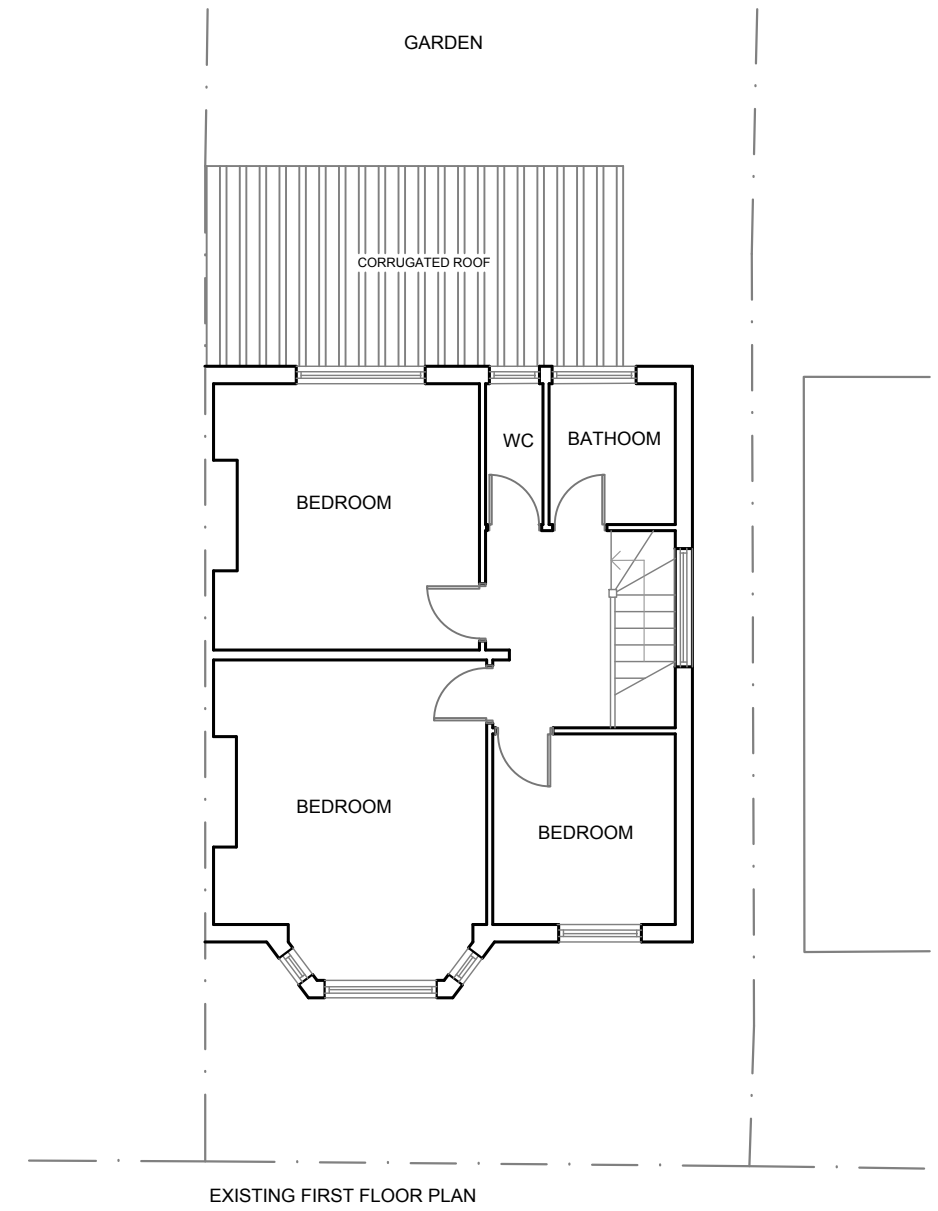
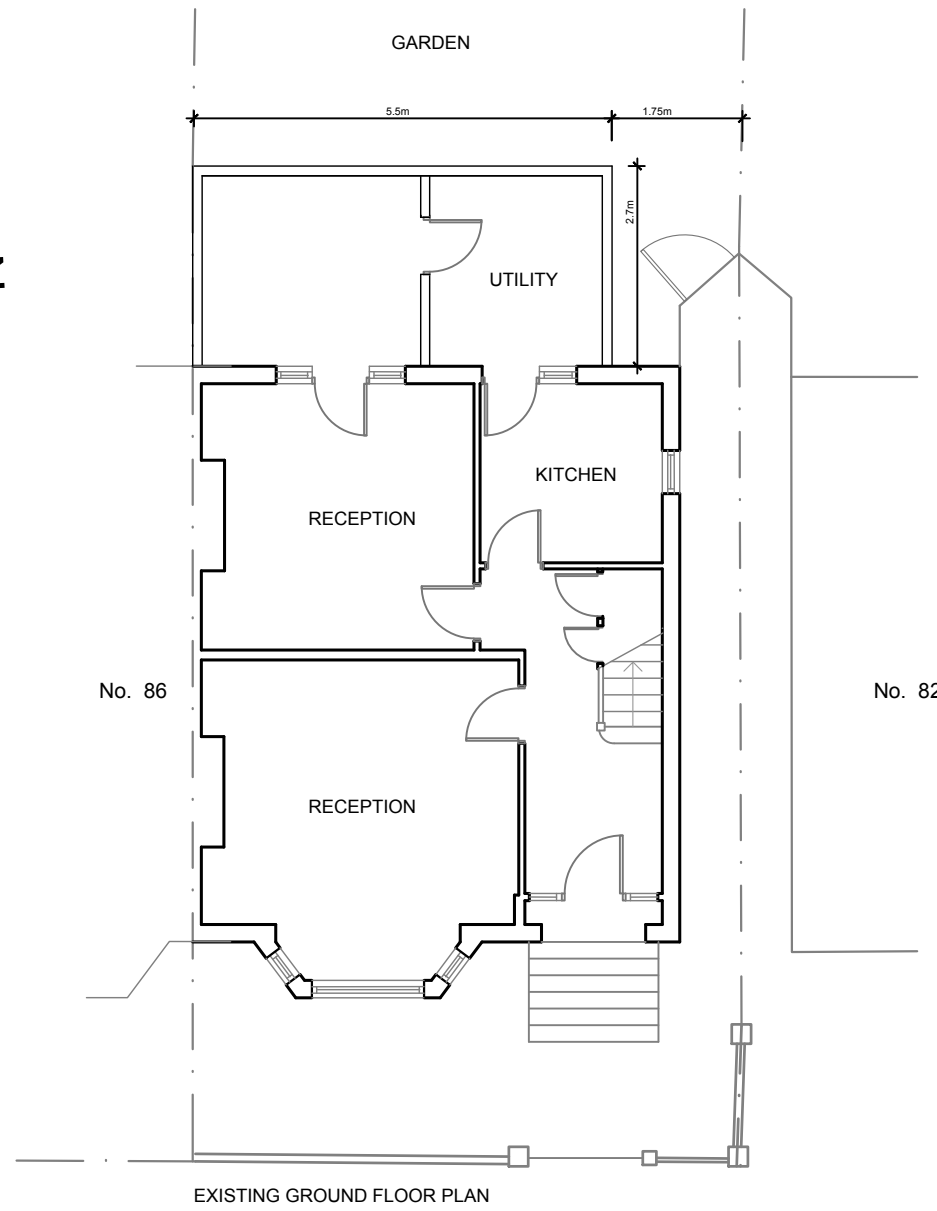

Project: 84 Ermine Road
Title: Existing Plans
Client: Whitehall Place Properties Ltd C/o Hamways
Date: January 2024
Scale: 1:100 @ A3
Dwg No: ER22148 - 03