

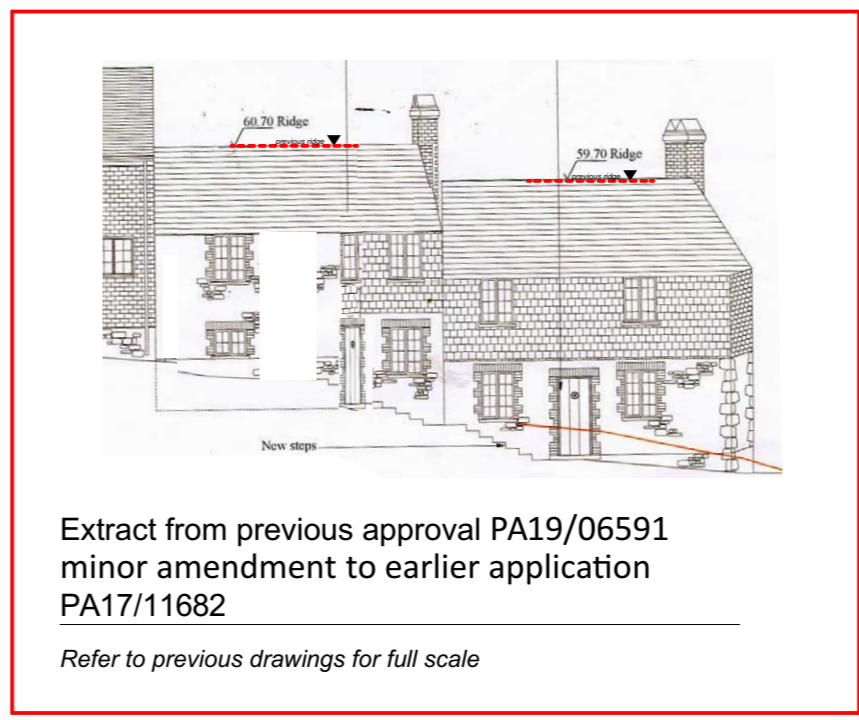

**No 3 Old Quay Ope**  
 - hip against no. 2 added to improve amenity to no. 2 balcony  
 - false chimney omitted  
 - cat slide lead dormers added to match existing on no. 2 and to help with head height due to alterations in floor levels resulting from site construction changes

**No 4 Old Quay Ope**  
 - false chimney omitted  
 - cat slide lead dormers added  
 - curved corner detail added  
 - brick lintels replaced with timber

**Proposed West Elevation 1:100 @ A3**



Extract from previous approval PA19/06591  
 minor amendment to earlier application  
 PA17/11682

Refer to previous drawings for full scale



**CLAIRE NEWMAN ARCHITECT**  
 BA (Hons), MA (Arch Conservation)/ARB, RIBA  
 www.clairenewmanarchitect.com  
 claire@clairenewmanarchitect.com  
 01209 860021 / 07816525673  
 Little Mill, Tretheague, Stthians, Truro, Cornwall, TR3 7AF

Date: February 2024  
 Scale: 1:100 @ A3

Drawing Title:  
**Proposed West Elevation**

Project: **Old Quay Ope, Penryn**  
 Client: **Glasney College Ltd**

This drawing has been prepared to illustrate a planning application only, and is not to be used for any other purposes whatsoever. All dimensions to be checked on site, if in doubt ask. Any structural work to be checked with an engineer prior to work commencing.

ISSUE FOR PLANNING MINOR AMMENDMENT AND ASSOCIATED LISTED BUILDING CONSENT 23.02.24

J-24-04-OLD  
 Drawing No. Revision:  
**P06 -**