

Proposed North Elevation 1:100 @ A3

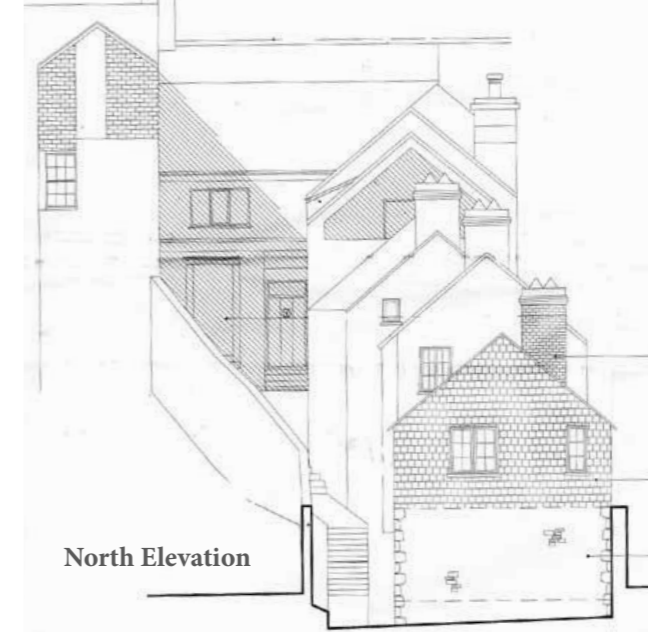

Elevation omits no. 5 Old Quay Ope for clarity



Extract from previous approval PA19/06591
minor amendment to earlier application
PA17/11682

Elevation includes No 5 Old Quay Ope
Refer to previous drawings for full scale

ISSUE FOR PLANNING MINOR AMMENDMENT AND
ASSOCIATED LISTED BUILDING CONSENT 23.02.24

J-24-04-OLD
Drawing No.

Revision:

P04

Project: **Old Quay Ope, Penryn**

Client: **Glasney College Ltd**

Drawing Title:

**Proposed North
Elevation**

Date:

February 2024

Scale:

1:50/1:100 @ A3

**CLAIRE NEWMAN
ARCHITECT**

BA (Hons), MA (Arch Conservation)/ARB, RIBA

www.clairenewmanarchitect.com

claire@clairenewmanarchitect.com

01209 860021 / 077816525673

Little Mill, Tretheague, Stithians,
Truro, Cornwall, TR3 7AF



This drawing has been prepared to illustrate a planning application only, and is not to be used for any other purposes whatsoever. All dimensions to be checked on site. If in doubt ask. Any structural work to be checked with an engineer prior to work commencing.