

Proposed West Elevation

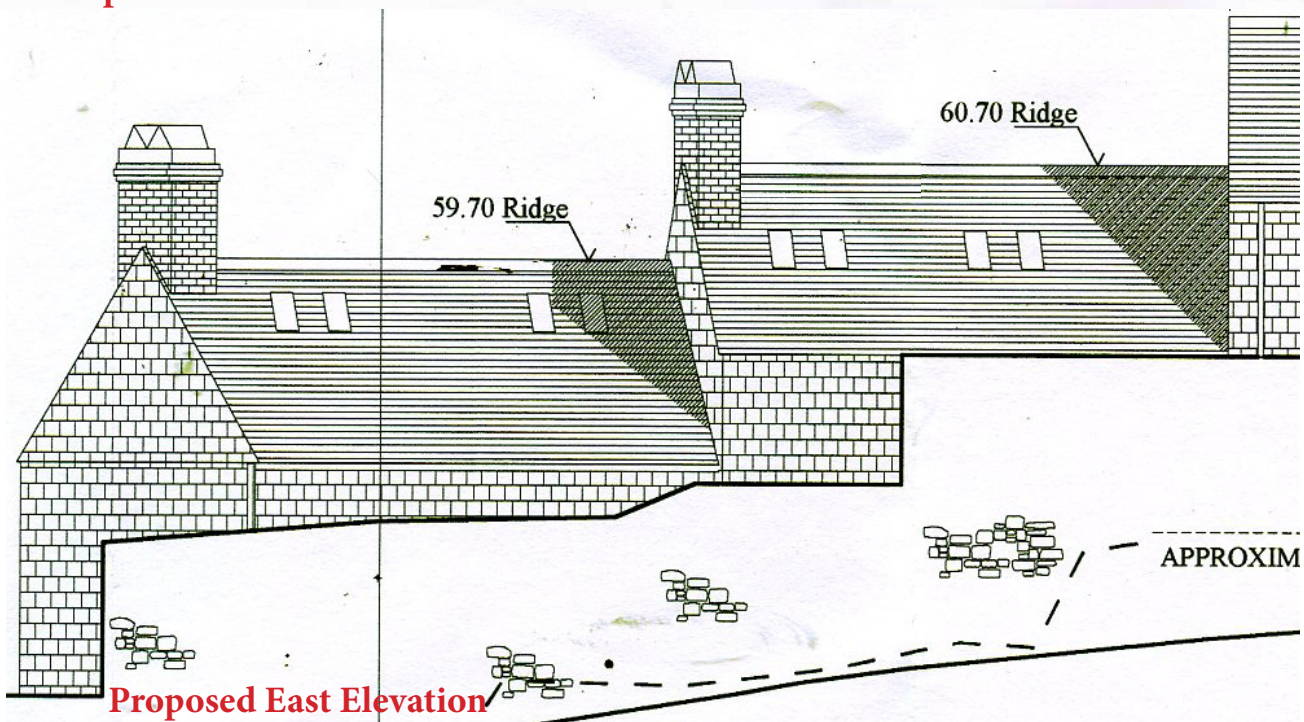

Proposed East Elevation

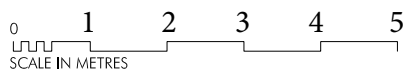

Scale approximately 1:100

Copying, reproduction and electronic transfer may have caused distortions.

This drawing is taken from the previously approved proposals, the drawings being 6236 11 revision B and 6236 12 revision A from Russell Taylor Architects

**Units 3 & 4 Old Quay Ope
Penryn TR10 8FA**

**Proposed amendments
Proposed West and East
Elevations**

Scale 1:100

Drawing 6: July 2019

5 Broad Street
Penryn CORNWALL
Plans and Section BB

RUSSELL TAYLOR ARCHITECTS
www.russelltaylor.co.uk
LONDON
CORNWALL
TEL: 020 7260 1984
TEL: 01503 270 992

Scale	Date	Drawn	No.	Rev.
1:100 @ A1 Size	Jul 27, 2018	PS	6236/11	B
1:100 @ A1 Size	Aug 3, 2018	EHW/PS	6236/12	A