

**Proposed East Elevation 1:100 @ A3**

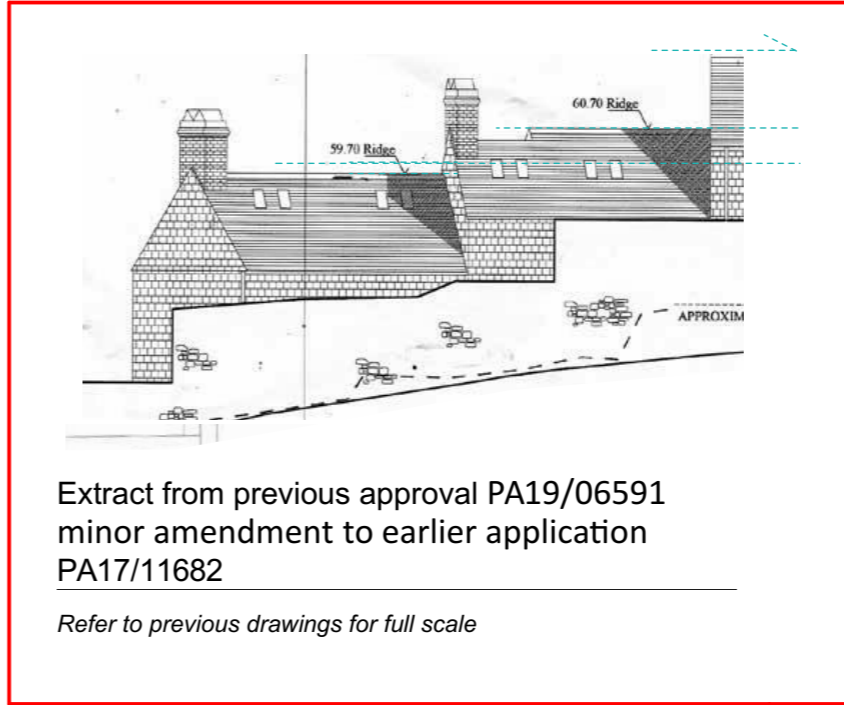

Extract from previous approval PA19/06591  
minor amendment to earlier application  
PA17/11682

Refer to previous drawings for full scale

ISSUE FOR PLANNING MINOR AMMENDMENT AND  
ASSOCIATED LISTED BUILDING CONSENT 23.02.24

J-24-04-OLD  
Drawing No.

Revision:

**P05**

Project: **Old Quay Ope, Penryn**

Client: **Glasney College Ltd**

Drawing Title:

**Proposed East  
Elevation**

Date: February 2024

Scale: 1:100 @ A3

**CLAIRE NEWMAN  
ARCHITECT**

BA (Hons), MA (Arch Conservation)/ARB, RIBA  
www.clairenewmanarchitect.com  
claire@clairenewmanarchitect.com  
01209 860021 / 07816525673  
Little Mill, Tretheague, Stthians,  
Truro, Cornwall, TR3 7AF



This drawing has been prepared to illustrate a planning application only, and is not to be used for any other purposes whatsoever. All dimensions to be checked on site, if in doubt ask. Any structural work to be checked with an engineer prior to work commencing.