

EXTG. FINISHES:

Roof: Red/brown interlocking concrete tiles ('Redland 49' or similar)

Walls: Stippled painted render

Windows & Doors: White uPVC double-glazed units

Rainwater Goods: White uPVC

REAR (NE) ELEVATION - as extg.



Extg. Day Room (to be demolished)

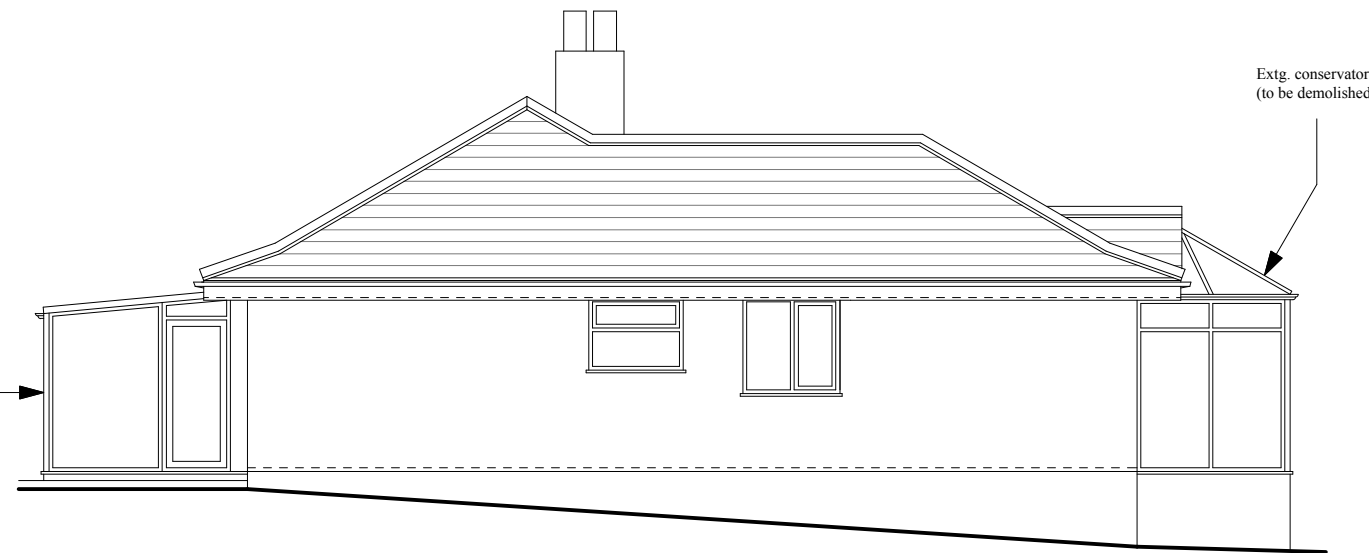

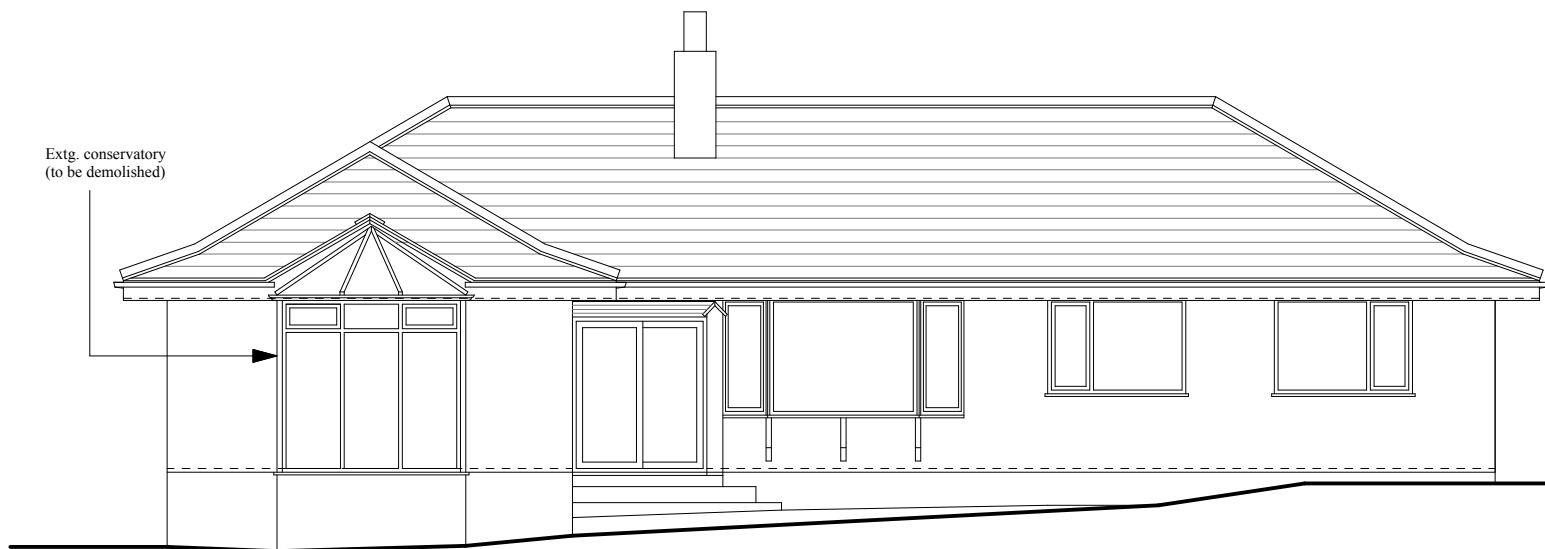

SIDE (SE) ELEVATION - as extg.

SIDE (NW) ELEVATION - as extg.

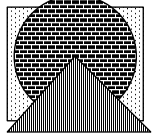

FRONT (SW) ELEVATION - as extg.

ELEVATIONS - as extg.

| | | | |
|--|--|--|---|
|  Graham Bennett Architecture & Design Architectural Technicians & Designers 2 Lilac Cottages, Kehelland CAMBORNE, Cornwall, TR14 0DE Tel: 01209 - 614701 www.grahambennettdesign.co.uk | Client: Mr. & Mrs.M.Tackley | Revisions: | |
| | Project: Proposed Alterations Chy-an-Mor Parc Morrep PRAA SANDS | △ | |
| | Drawing Title: Elevations - as extg. | △ | |
| | Scale: 1 : 100 @ A3 | △ | |
|  | Date: February 2024 | Notes: | |
| | Drawn: G.N.Bennett | All work must be carried out in accordance with the latest requirements of the Building Regulations & all other appropriate legislation, British Standards and Codes of Practice. | |
| | Drg. No. SV/5/1136 | All contractors, sub-contractors and/or end-users of this drawing must check all levels & dimensions on site prior to commencing any work or preparing shop drawings. | |
| | | |  © Graham Bennett Architecture & Design 2024. All rights reserved. |