

Notes:

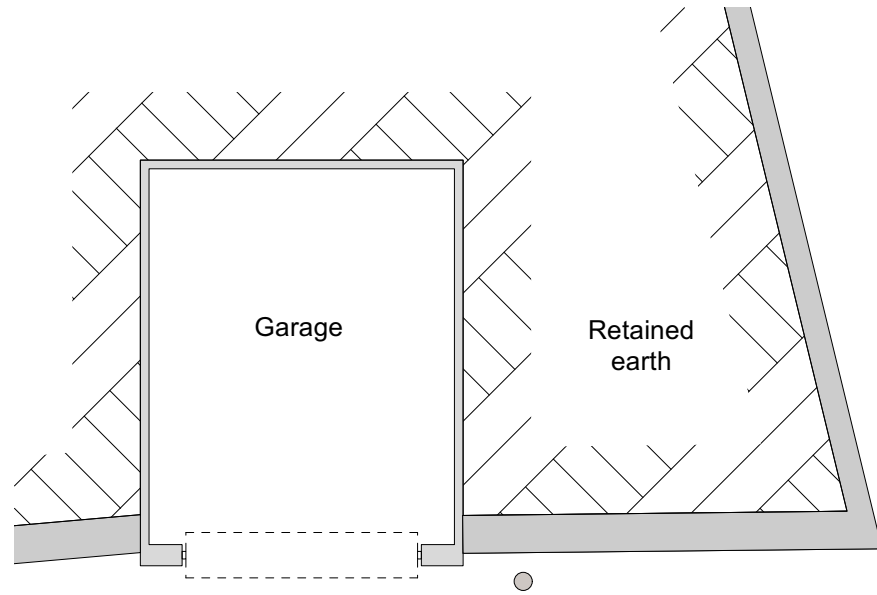

Ground Floor Plan

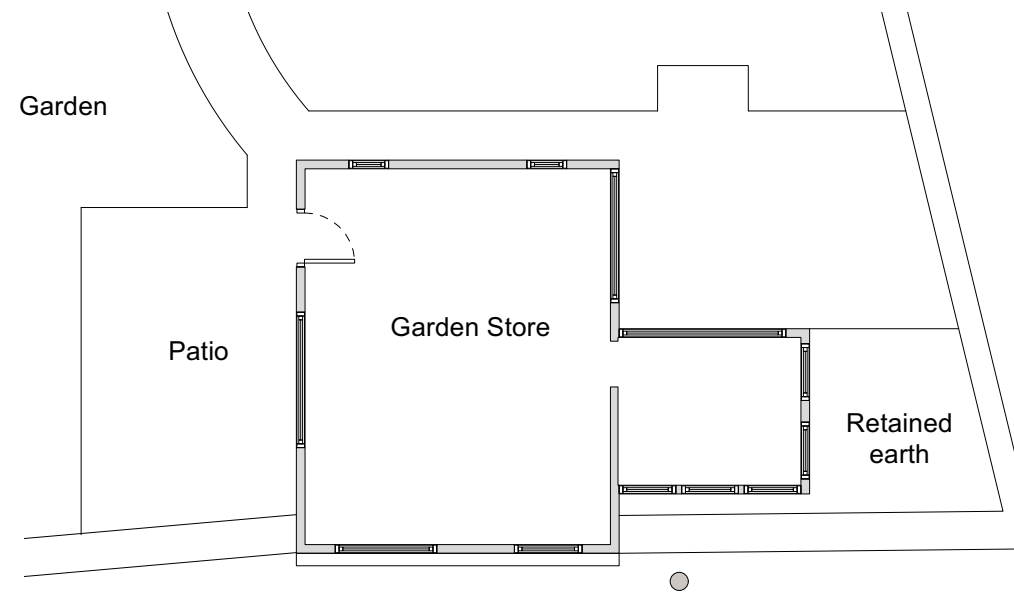

First Floor Plan

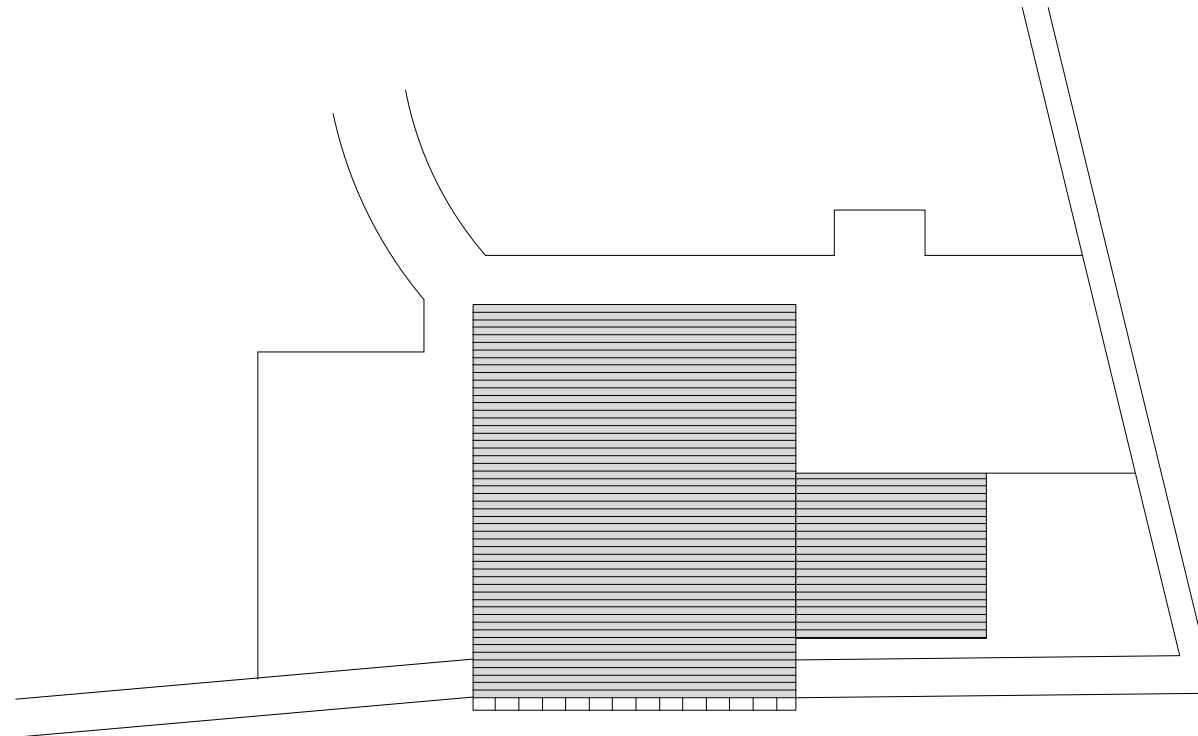

Roof Plan

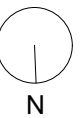

title Plans, as existing

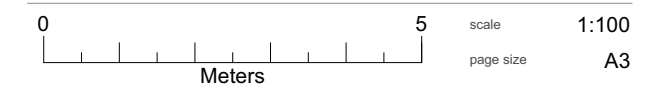

date	March 2024	project no.	GA 2354	rev
stage	Planning	sheet no.	004	0

All dimensions are to be checked on site prior to the commencement of work and any discrepancies are to be reported to the principle designer. This drawing is the copyright of Gibson Architecture Limited and may not be reproduced without permission.

e-mail info@gibsonarchitecture.co.uk
 web www.gibsonarchitecture.co.uk
 tel 01934 805987 mob 07498 212708
 address Office 4, Pure Offices, Pastures Ave, Worle, BS22 7SB

client **Mr & Mrs Hayman**
 address 60 Kewstoke Road,
 Kewstoke,
 BS22 9YF
 project Replacement garage/shed and provision of off-street parking

Notes:

Existing Materials

Walls	Concrete Block, Brick & Timber
Windows	Mixed uPVC & Timber
Doors	Timber
Rainwater Goods	uPVC
Roof Tiles	Corrugated Sheetting



Front Elevation
North



Side Elevation
West



Side Elevation
East



Rear Elevation
South

title Elevations, as existing



date	March 2024	project no.	GA 2354	rev	
stage	Planning	sheet no.	005		0

All dimensions are to be checked on site prior to the commencement of work and any discrepancies are to be reported to the principle designer. This drawing is the copyright of Gibson Architecture Limited and may not be reproduced without permission.

Notes:

Retaining Walls - Engineer designed Stepoc system or similar (rear ramp wall faced with stone)

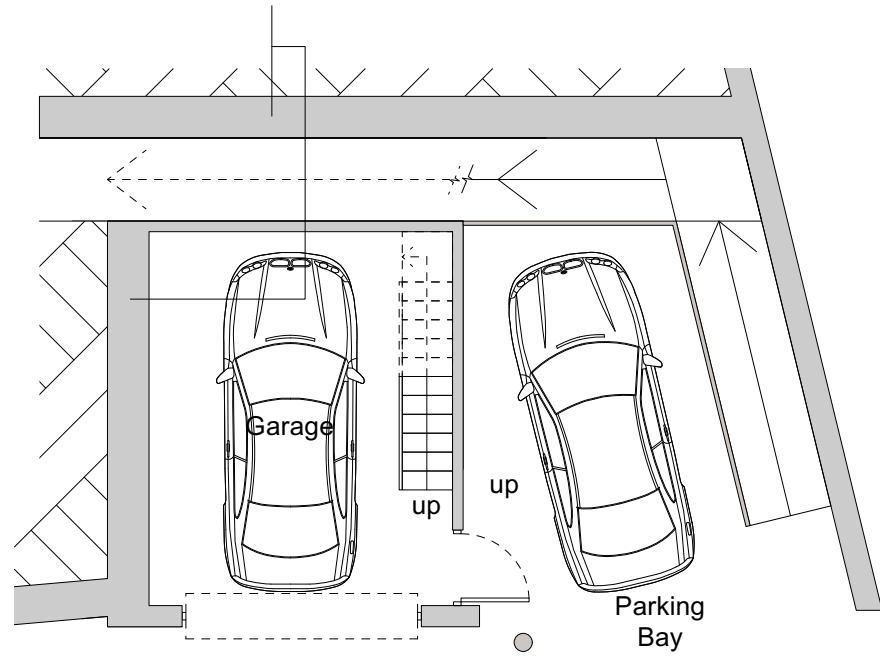

Ground Floor Plan

Garden

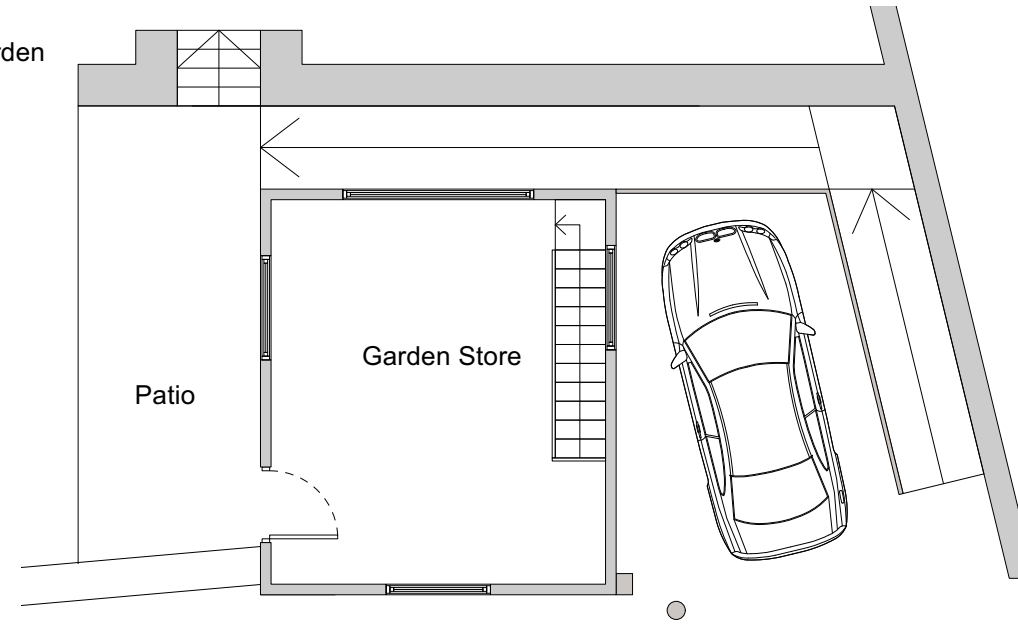

First Floor Plan

14° ramped access to garden

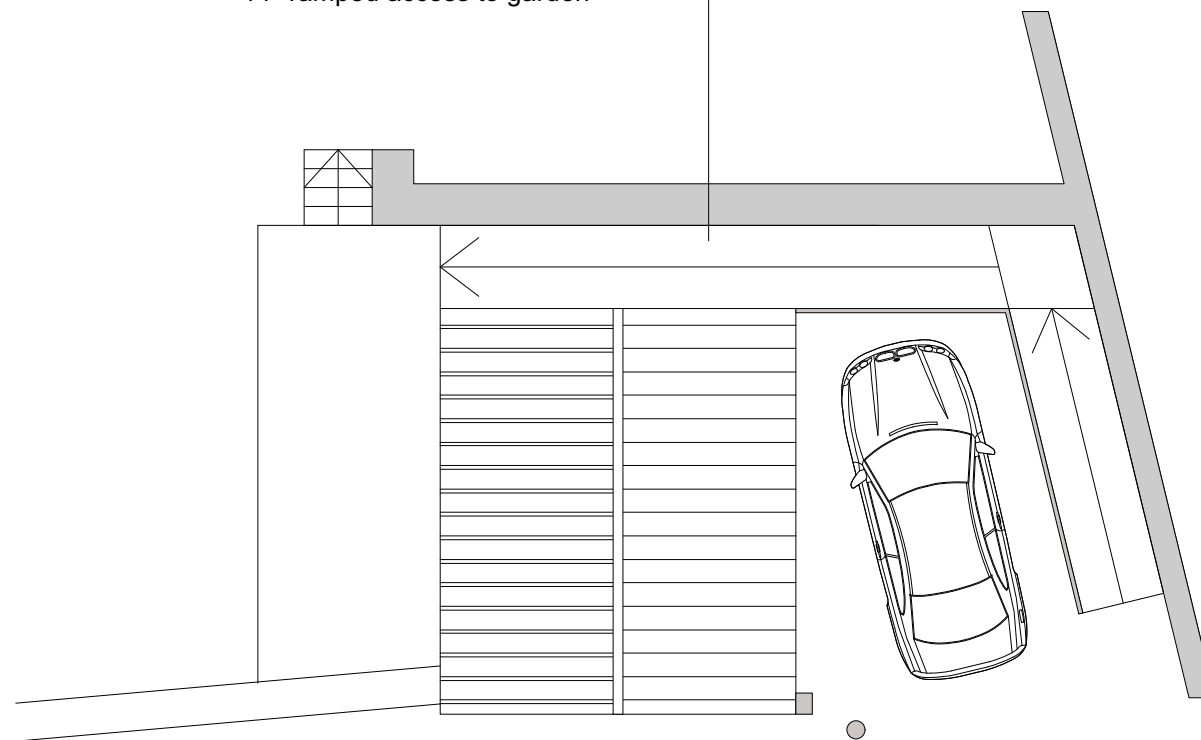

Roof Plan



title Plans, as proposed



date	March 2024	project no.	GA 2354	rev
stage	Planning	sheet no.	006	0

All dimensions are to be checked on site prior to the commencement of work and any discrepancies are to be reported to the principle designer. This drawing is the copyright of Gibson Architecture Limited and may not be reproduced without permission.

Notes:

Proposed Materials

Garage Walls	Rendered Concrete Block
Retaining Walls	Stone faced to match existing
Windows	uPVC
Doors	Secure Metal Doors
Garage Door	Sectional Metal Door
Roof Tiles	Corrugated Sheetting
Rainwater Goods	uPVC

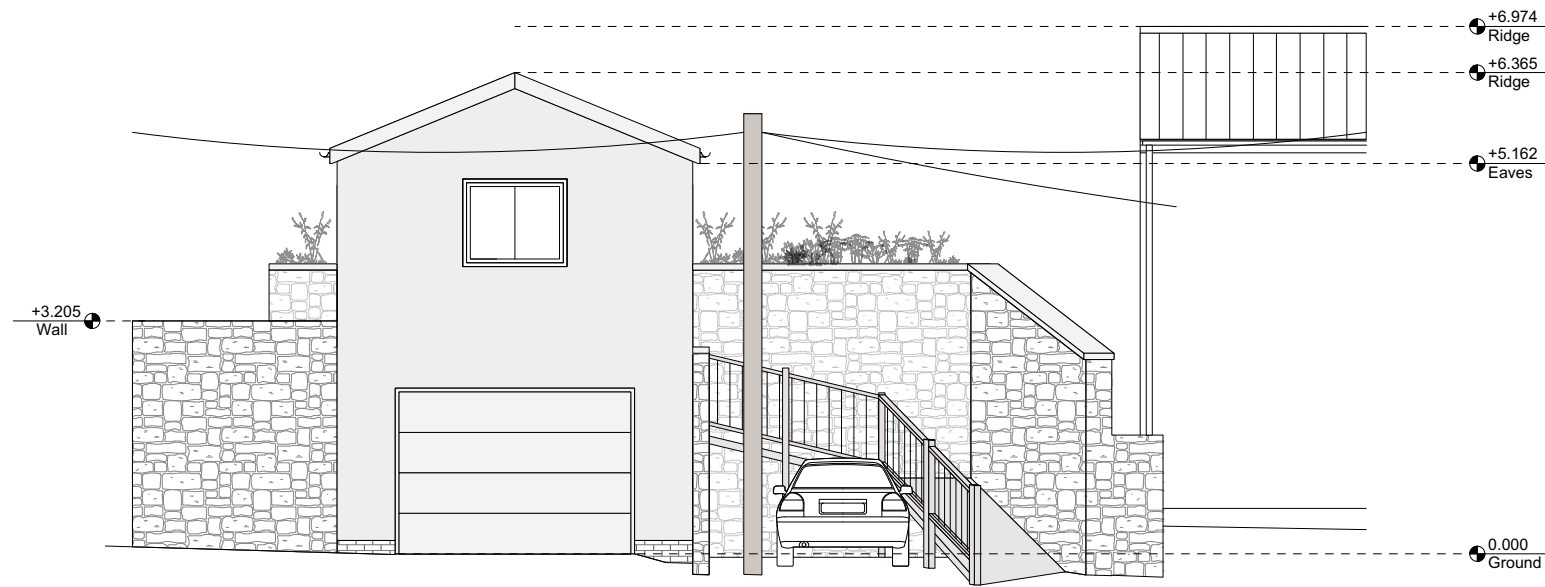

Front Elevation
North

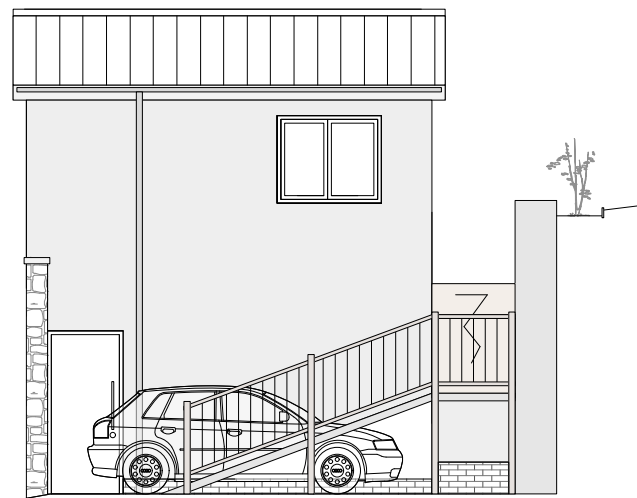

Side Elevation
West



Side Elevation
East

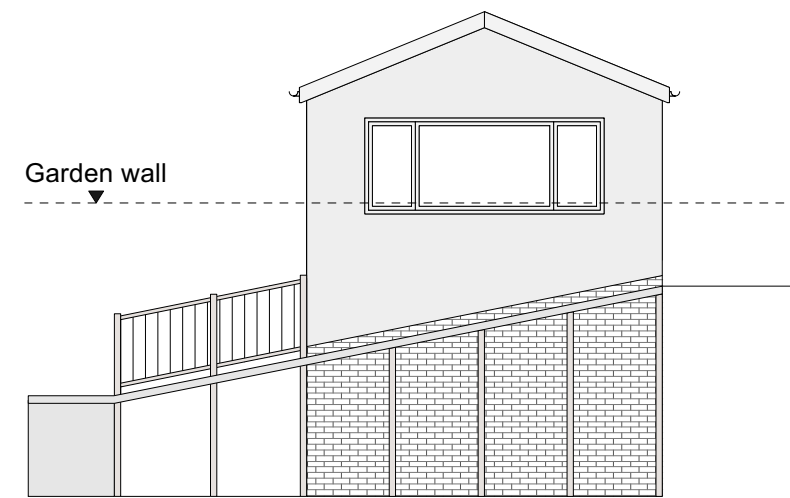

Rear Elevation
South

title Elevations, as proposed



date	March 2024	project no.	GA 2354	rev
stage	Planning	sheet no.	007	0

All dimensions are to be checked on site prior to the commencement of work and any discrepancies are to be reported to the principle designer. This drawing is the copyright of Gibson Architecture Limited and may not be reproduced without permission.