

The following risks are identified as unusual or unfamiliar to a competent contractor

CONSTRUCTION RISKS
There are no significant or unfamiliar risks

DEMOLITION RISKS (FUTURE)
There are no significant or unfamiliar risks

It is assumed that all work will be carried out by a competent contractor working, where appropriate, to an approved method statement

Notes:

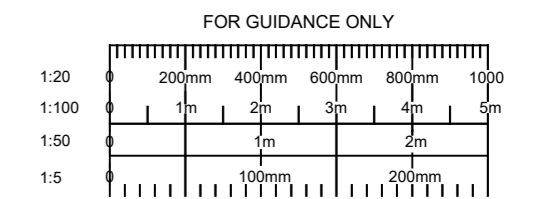

KEY OF MATERIALS

- 1 FELTED FLAT ROOF
- 2 EXISTING BRICKWORK
- 3 UPVC FASCIAS BOARDS
- 4 CRITTLAL TYPE SINGLE GLAZED STEEL WINDOWS WITH POWDER COATED METAL CASEMENTS
- 5 PAINTED TIMBER DOOR, WITH TIMBER OVERPANEL
- 6 PAINTED RENDERED PANEL
- 7 METAL SECURITY GATES (OVER DOORS & WINDOWS)

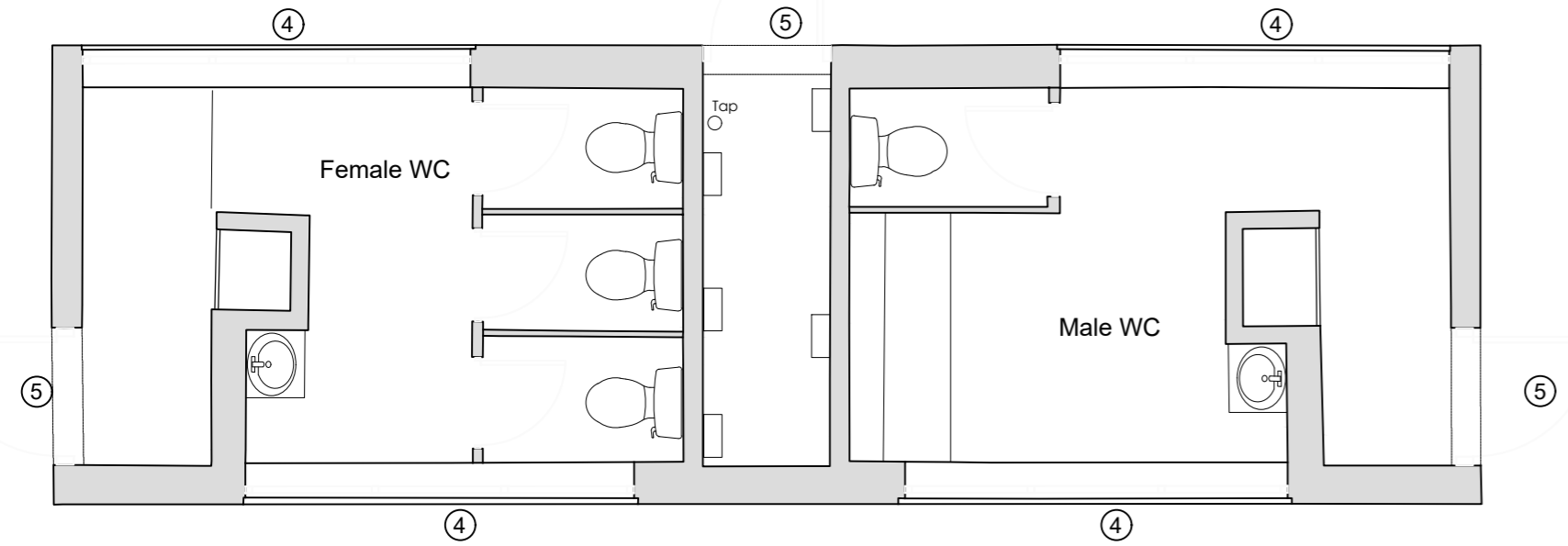

Existing Plan



Existing Photo

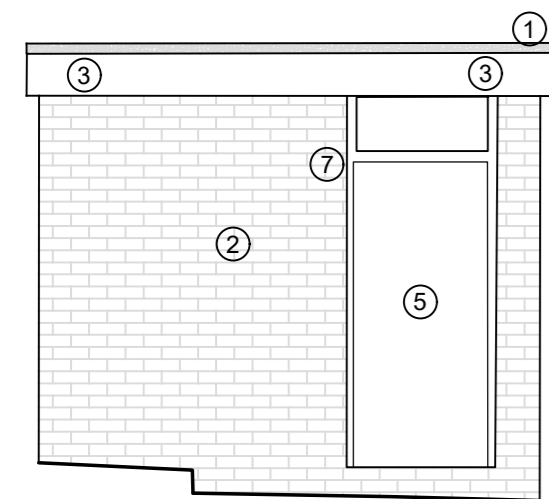

Datum 47.00m AOD

Existing Elevation 1 - South Western Elevation

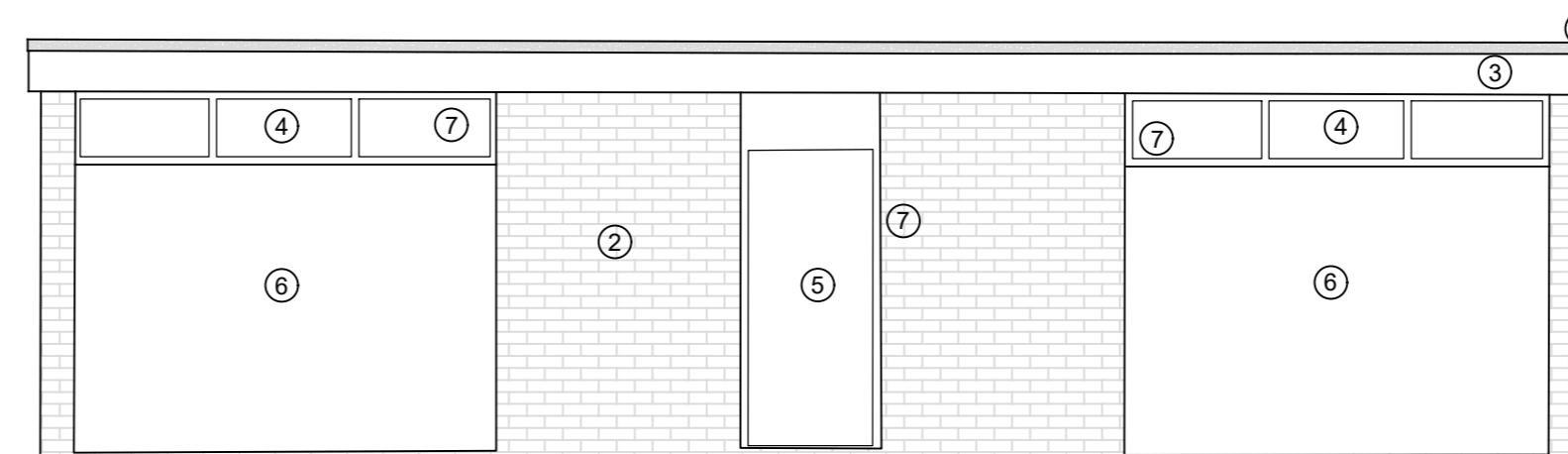

Datum 47.00m AOD

Existing Elevation 2 - North Western Elevation

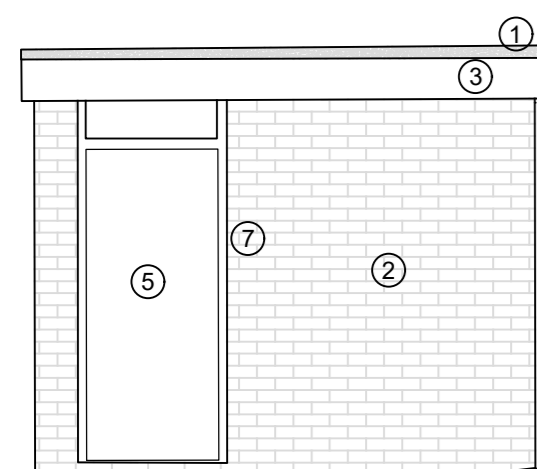
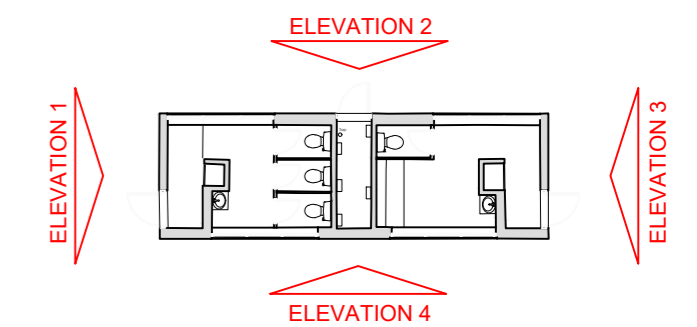

Datum 47.00m AOD

Existing Elevation 3 - North Eastern Elevation

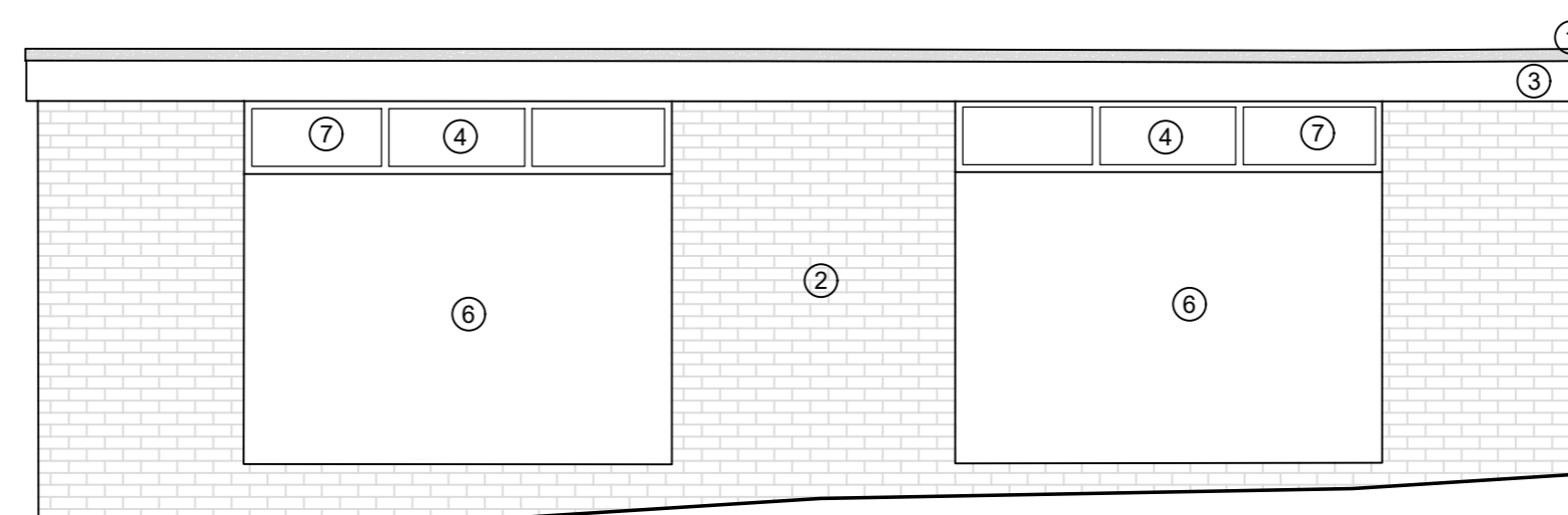

Datum 47.00m AOD

Existing Elevation 4 - South Eastern Elevation

A	PLANNING ISSUE	Jan '24	AM
REV	DETAILS	DATE	CHECKED



Brinton Park		DRAWING NO. 3482 - 088	
Existing Toilet Block Elevations		REV	DATE
Wyre Forest District Council		A	Jan '24

PLANNING	DRAWN JK	CHECKED AM	SCALE 1:50 @ A2
-----------------	----------	------------	-----------------

ISO 9001 REGISTERED FIRM ISO 14001 REGISTERED FIRM

The copyright of this drawing and design is vested in the Architect and must not be copied or reproduced without written consent. All dimensions given are to be verified on site by the responsible contractor. Do not scale dimensions from this drawing.

bhb architects