

- DELL - MIX 1**
- 15% 48 ACHILLEA 'CERISE QUEEN'
9cm @8/m2
 - 15% 48 AGASTACHE 'BLACK KNIGHT'
9cm @8/m2
 - 20% 64 ANEMANTHELE LESSONIANA
9cm @8/m2
 - 10% 32 ASTER x FRIKARTII 'MONCH'
9cm @8/m2
 - 15% 48 ECHINACEA PURPUREA
9cm @8/m2
 - 15% 48 SALVIA NEMOROSA 'CARADONNA'
9cm @8/m2
 - 8% 40 TULIP 'BLACK PARROT'
Size 11/12 @20/m2

- DELL - MIX 3**
- 25% 84 ALCHEMILLA MOLLIS
9cm @8/m2
 - 15% 50 ANEMANTHELE LESSONIANA
9cm @8/m2
 - 15% 50 KNIPHOFIA 'BEES LEMON'
9cm @8/m2
 - 20% 68 STACHYS 'BIG EARS'
9cm @8/m2
 - 10% 34 SEDUM 'AUTUMN JOY'
9cm @8/m2
 - 15% 50 VERONICUM 'FASCINATION'
9cm @8/m2

- DELL - MIX 5**
- 15% 28 ASTRANTIA 'RUBY CLOUD'
9cm @8/m2
 - 25% 47 DESCHAMPSIA CESPITOSA
9cm @8/m2
 - 10% 19 FILIPENDULA ULMARIA
9cm @8/m2
 - 20% 38 SANGUISORBA OFFICINALIS
9cm @8/m2
 - 10% 19 THALICTRUM FLAVUM SUBSP. GLAUCUM
9cm @8/m2
 - 20% 38 THALICTRUM AQUILEGIFOLIUM
9cm @8/m2

- DELL - STRUCTURE**
- 40% 33 EUPATORIUM MACULATUM 'PURPLE BUSH'
3L Position in groups of 3/5
 - 40% 33 MOLINIA CAERULEA SUBSP. ARUNDINACEA 'TRANSPARENT'
3L Position in groups of 3/5
 - 20% 16 CALMAGROSTIS 'KARL FOERESTER'
3L Position in groups of 3/5

- DELL - BULBS**
- Planted in grass to full perimeter of planting bed
- 375 CAMASSIA QUAMASH
Size 6up @20/m2
 - 900 CROCUS 'TOMMASINIANUS'
Size 5 @40/m2
 - 900 GALANTHUS NIVALIS
Size 4/5 @40/m2

- DELL - MIX 2**
- 10% 70 ALLIUM HOLLANDICUM 'PURPLE SENSATION'
Size 11/12 @20/m2
 - 15% 42 KNAUTIA MACEDONICA
9cm @8/m2
 - 10% 28 MISCANTHUS FLAMINGO
9cm @8/m2
 - 10% 28 SALVIA NEMOROSA 'CARADONNA'
9cm @8/m2
 - 25% 70 STIPA TENUISSIMA
9cm @8/m2
 - 15% 42 VERBENA BONARIENSIS
9cm @8/m2
 - 15% 42 VERONICUM 'FASCINATION'
9cm @8/m2

- DELL - MIX 4**
- 10% 27 AGASTACHE 'BLACK KNIGHT'
9cm @8/m2
 - 10% 27 BRUNNERA 'JACK FROST'
9cm @8/m2
 - 10% 27 CAMASSIA LEICHTLINII ALBA
Size 6up @20/m2
 - 25% 68 GERANIUM 'PHAEUM'
9cm @8/m2
 - 15% 40 LYNCHIS CORONARIA 'ALBA'
9cm @8/m2
 - 10% 27 NEPETA 'SIX HILLS GIANT'
9cm @8/m2
 - 10% 27 SALVIA NEMOROSA 'CARADONNA'
9cm @8/m2
 - 10% 27 TIARELLA 'SPRING SYMPHONY'
9cm @8/m2

- DELL - MIX 6**
- 20% 26 GERANIUM 'ANNE FOLKARD'
9cm @8/m2
 - 15% 20 LAVANDULA STOECHAS 'VICTORY'
9cm @8/m2
 - 30% 39 PANICUM VIRGATUM 'SHENANDOAH'
9cm @8/m2
 - 10% 13 PERSICARIA 'RED BARON'
9cm @8/m2
 - 25% 33 SYMPHYOTRICHUM 'ANDENKEN AN ALMA POTSCHKE'
9cm @8/m2

DRAWING NOTES:

- GENERAL:**
1. COPYRIGHT OF THIS DRAWING IS VESTED IN PLINCKE AND IT MUST NOT BE COPIED OR REPRODUCED WITHOUT CONSENT.
 2. DO NOT SCALE FROM THIS DRAWING - DIMENSIONS GOVERN. IF IN DOUBT ASK!
 3. ALL DIMENSIONS ARE IN MILLIMETRES UNLESS NOTED OTHERWISE. ONLY FIGURED DIMENSIONS ARE TO BE TAKEN FROM THIS DRAWING.
 4. ALL DIMENSIONS SHALL BE VERIFIED ON SITE BEFORE PROCEEDING WITH THE WORK. ALL CONTRACTORS MUST VISIT SITE AND BE RESPONSIBLE FOR TAKING AND CHECKING ALL DIMENSIONS RELATIVE TO THEIR WORK.
 5. PLINCKE SHALL BE NOTIFIED IMMEDIATELY BY EMAIL OF ANY DISCREPANCIES.
 6. PLINCKE ACCEPTS NO LIABILITY FOR ANY EXPENSE, LOSS OR DAMAGE OF WHATSOEVER NATURE AND HOWEVER ARISING FROM ANY VARIATION MADE TO THIS DRAWING OR IN THE EXECUTION OF THE WORK TO WHICH IT RELATES WHICH HAS NOT BEEN REFERRED TO THEM AND PRIOR APPROVAL OBTAINED.
 7. ALL PLINCKE DRAWINGS TO BE READ IN CONJUNCTION WITH ALL RELEVANT ARCHITECTURAL, CIVIL ENGINEERS AND M&E ENGINEERS DRAWINGS AND SPECIFICATIONS.

REFERENCE FILES:

THIS DRAWING IS BASED ON THE FOLLOWING EXTERNAL CONSULTANTS DRAWINGS:

| CONSULTANT | REFERENCE FILE | DATE RECEIVED |
|------------|----------------|---------------|
| | | |

HEALTH, SAFETY & ENVIRONMENTAL INFORMATION:

1. IT IS ASSUMED THAT ALL WORKS ON THIS DRAWING WILL BE CARRIED OUT BY A COMPETENT CONTRACTOR AND, WHERE APPROPRIATE, WORKING TO AN APPROVED METHOD STATEMENT.
2. THIS DRAWING IS TO BE READ IN CONJUNCTION WITH ALL OTHER HAZARDS / RISKS WHICH HAVE BEEN IDENTIFIED AND RECORDED WITHIN THE PRE-CONSTRUCTION INFORMATION PACK AND / OR THE CONSTRUCTION PHASE HSS PLAN.
3. IN ADDITION TO THE HAZARDS / RISKS NORMALLY ASSOCIATED WITH THE TYPES OF WORK DETAILED ON THIS DRAWING, NOTE THE FOLLOWING:

| ITEM N° | RISK REGISTER DETAILS |
|---------|-----------------------|
| | |

NOTES:

| | | | |
|--|----|----|----------|
| P03 TENDER ISSUE, MINOR UPDATES FOLLOWING DTM 150022 | RA | RW | 25/03/22 |
| P02 TENDER ISSUE | RA | RW | 11/03/22 |
| P01 PRELIMINARY FIRST ISSUE FOR REVIEW & COMMENT | RW | RW | 02/02/22 |

| REV | DESCRIPTION | DRAWN | CHECK | DATE |
|-----|-------------|-------|-------|------|
| | | | | |

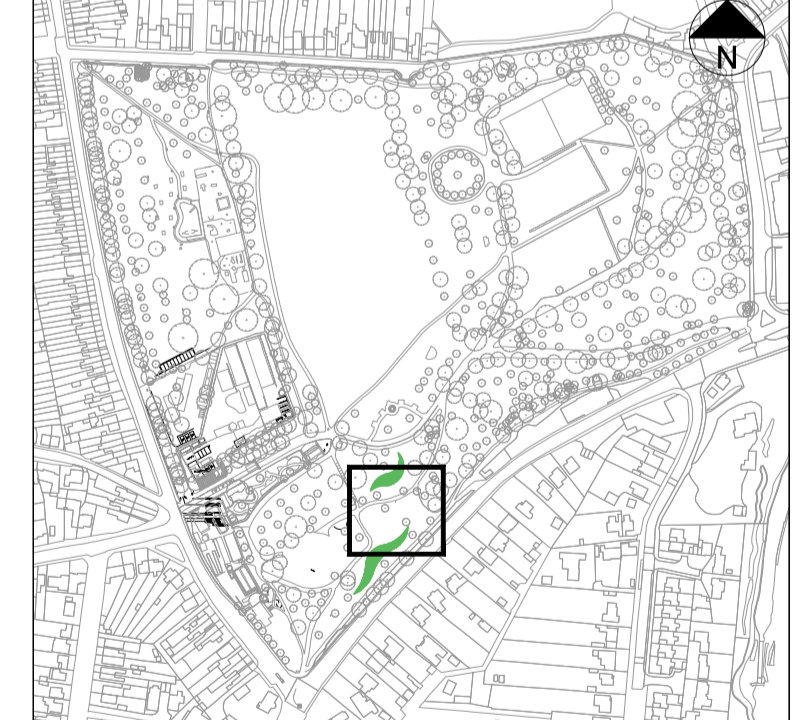

CLIENT



MANCHESTER 0161 237 9223 north@plincke.com
 RUGBY 0178 881 7886 midlands@plincke.com
 LONDON 0207 739 3330 london@plincke.com

www.plincke.com

| | |
|--|---------------------|
| PROJECT TITLE BRINTON PARK RESTORATION & RENEWAL | STATUS |
| DRAWING TITLE PLANTING - SHEET 04 DELL GARDEN | SCALE @ A1 1:100 |
| PROJECT NO. 0588 | DATE 02/02/22 |
| DRAWING NO. PL_LC1_SW_DR_L_0314 | REVISION P03 |

