

The following risks are identified as unusual or unfamiliar to a competent contractor

CONSTRUCTION RISKS
There are no significant or unfamiliar risks

DEMOLITION RISKS (FUTURE)
There are no significant or unfamiliar risks

It is assumed that all work will be carried out by a competent contractor working, where appropriate, to an approved method statement

Notes:

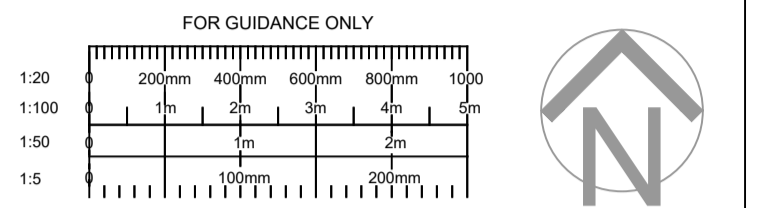

KEY OF PROPOSED WORKS

- 1 NEW HEDGE
- 1a EXISTING HEDGE RETAINED
- 1b SECTION OF HEDGE REMOVED
- 2 EXISTING PARKING SPACES RETAINED
- 3 EXISTING STORAGE CABINS RETAINED
- 3a EXISTING GARAGES RETAINED
- 4 NEW WATER TANK & BOREHOLE
- 5 EXISTING GATE RELOCATED
- 6 NEW METAL FENCING
- 7 NEW PINE TREES TO ENTRANCE DRIVE
- 8 SHEFFIELD BICYCLE STANDS (BNO)
- 9 COACH DROP-OFF ZONE ONLY
- 10 NEW TIMBER BOLLARDS
- 11 NEW ENTRANCE WORKS
- 12 EXISTING KERB ADJUSTED
- 13 RELOCATED RANGERS STORE
- 14 CHANGING PLACES WC

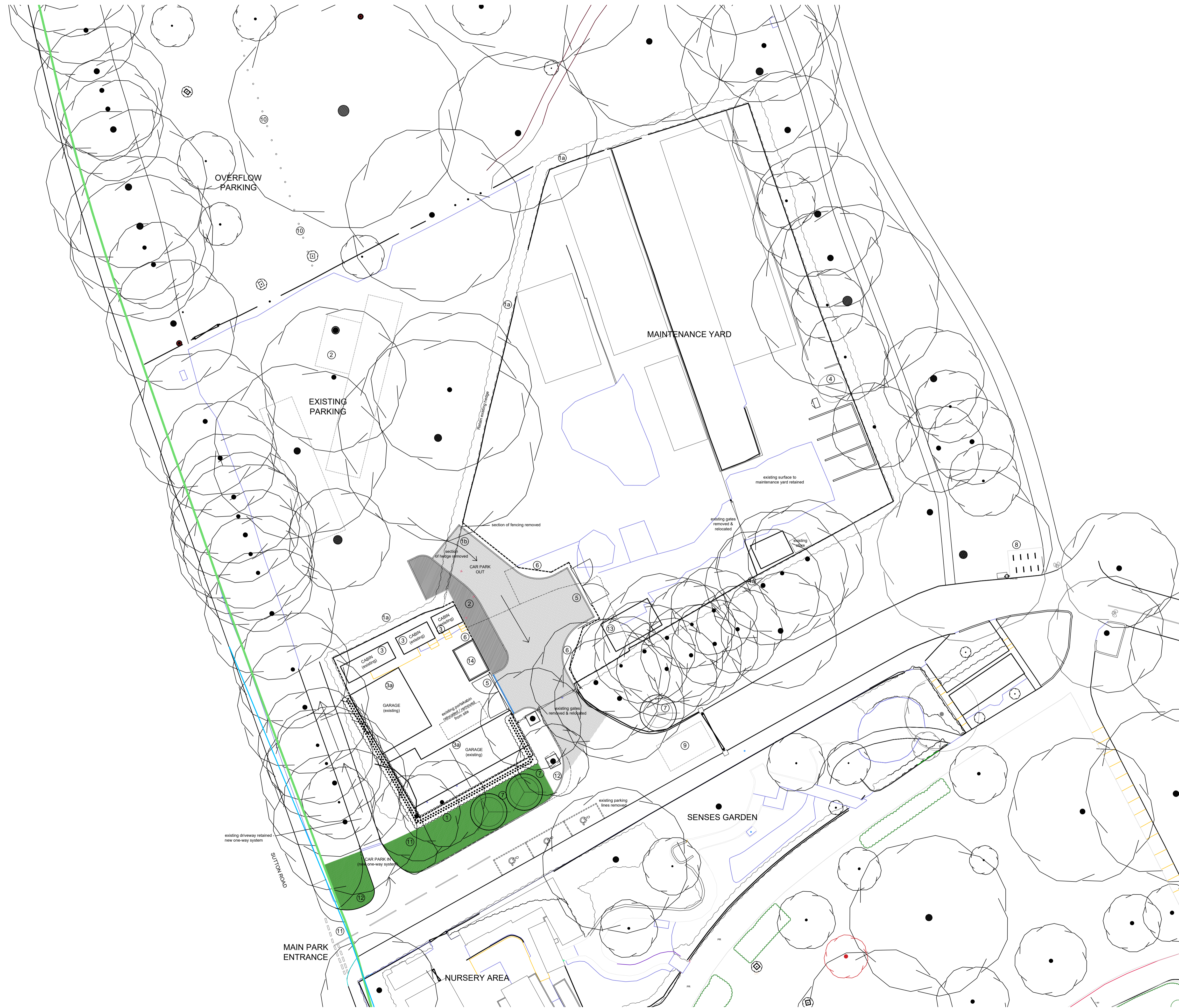
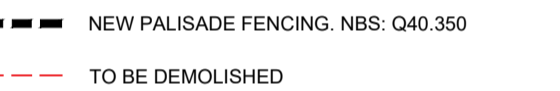
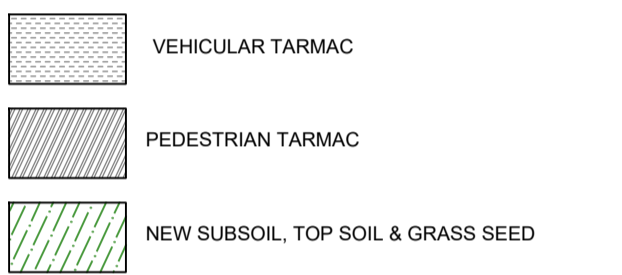

A	PLANNING ISSUE	Jan '24	AM
REV	DETAILS	DATE	CHECKED



Brinton Park		DRAWING NO	3282 - 095
Proposed Car Park & Maintenance Yard		REV	A
Wyre Forest District Council		DATE	Jan '24

PLANNING		SCALE	1:250 @ A1
DRAWN	CHECKED	DATE	AM

ISO 9001 ISO 14001 ISO 18001
The copyright of this drawing and design is vested in the Architect and must not be copied or reproduced without written consent. All dimensions given are to be verified on site by the responsible contractor. Do not scale dimensions from the drawing.

