

The following risks are identified as unusual or unfamiliar to a competent contractor

**CONSTRUCTION RISKS**  
There are no significant or unfamiliar risks

**DEMOLITION RISKS (FUTURE)**  
There are no significant or unfamiliar risks

It is assumed that all work will be carried out by a competent contractor working, where appropriate, to an approved method statement

**Notes:**

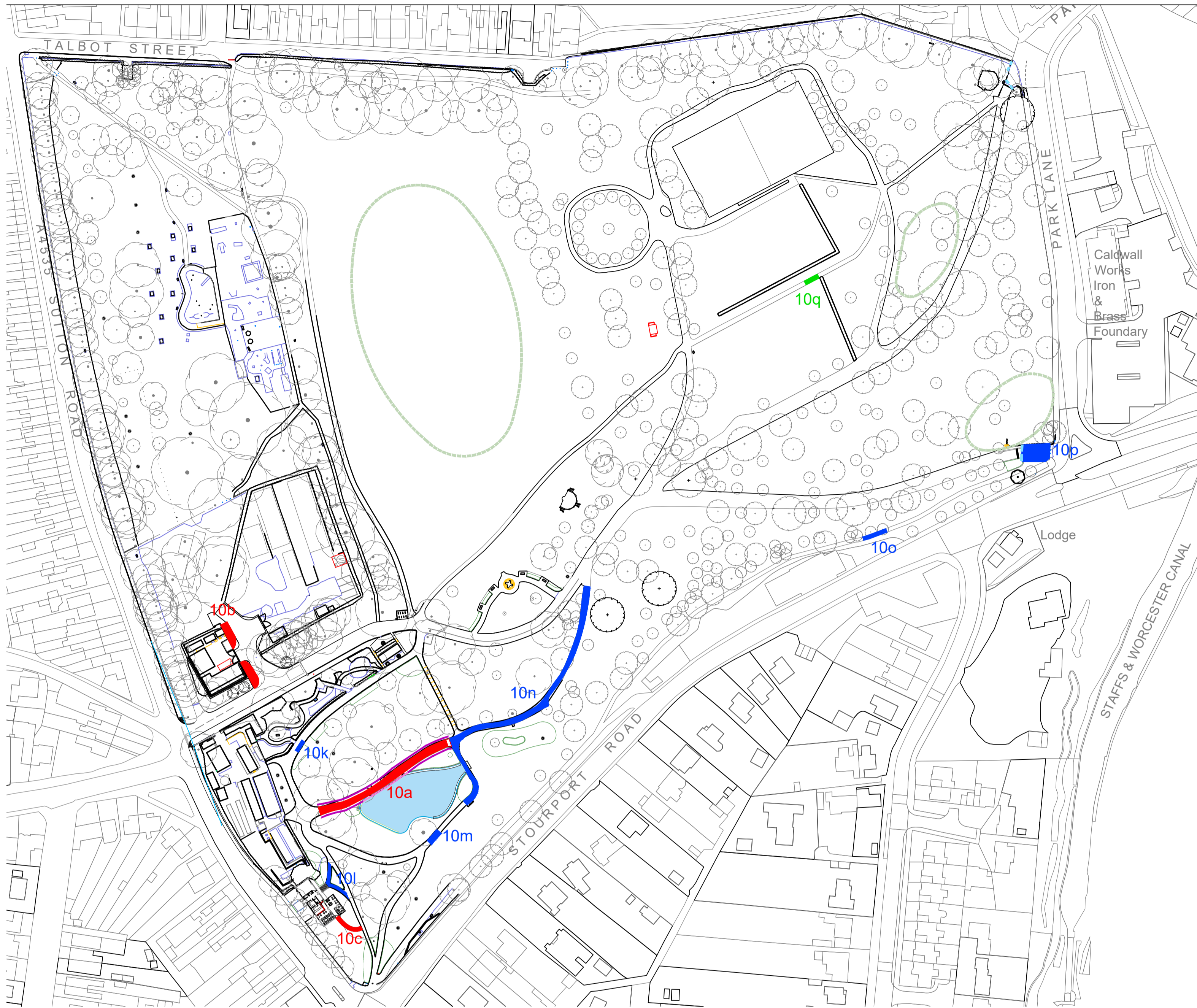
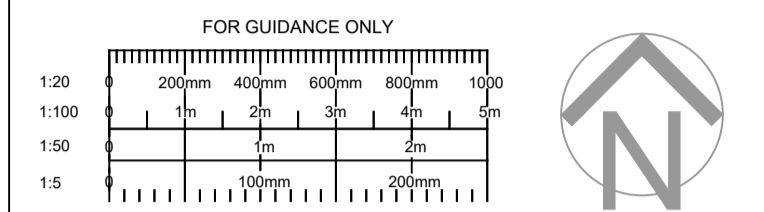

**Brinton Park Pathway Improvements**

**New pathways (bitumen with PCC pin kerb, unless stated as otherwise below)**

- a New section of pathway to north of reinstated pool (with reclaimed terracotta edging)
- b New section of pathway leading to car park
- c New ramped pathway leading to Sons of Rest Pavilion terrace

**Pathway Resurfacing (bitumen overlay, reset existing kerb)**

- R Resurface small section of pathway linking Senses Garden to pool area
- l Resurface pathways leading up to Sons of Rest Pavilion
- m Resurface small section of pathway to south side of reinstated pool
- n Resurface full length of pathway to east of reinstated pool
- o Resurface small section of pathway (approx. 10m long)
- p Resurfacing to Stourport Road / Park Lane entrance

**Pathway Patch Repairs (bitumen overlay)**

- q Patch repairs to small section of pathway

Pathway Keyplan 1:1250

- █ New pathways (bitumen with PCC pin kerb)
- █ Pathway resurfacing (bitumen overlay, reset existing kerbs)
- █ Pathway patch repairs (bitumen overlay)
- Reclaimed blue terracotta edging (to new pathway to north of pool only)
- Stone retaining wall structure to north of pool
- New cobble setts (2 x strips)

A	PLANNING ISSUE	Jan '24	AM
REV	DETAILS	DATE	CHECKED



Brinton Park, Kidderminster		DRAWING NO
Proposed Park Pathway Improvements		3482 - 084
Wyre Forest District Council	REV	DATE
	A	Jan '24

<b>PLANNING</b>	DRAWN	CHECKED	SCALE
	JK	AM	1:1250