

Existing Ground Floor  
Scale : 1/100@A3

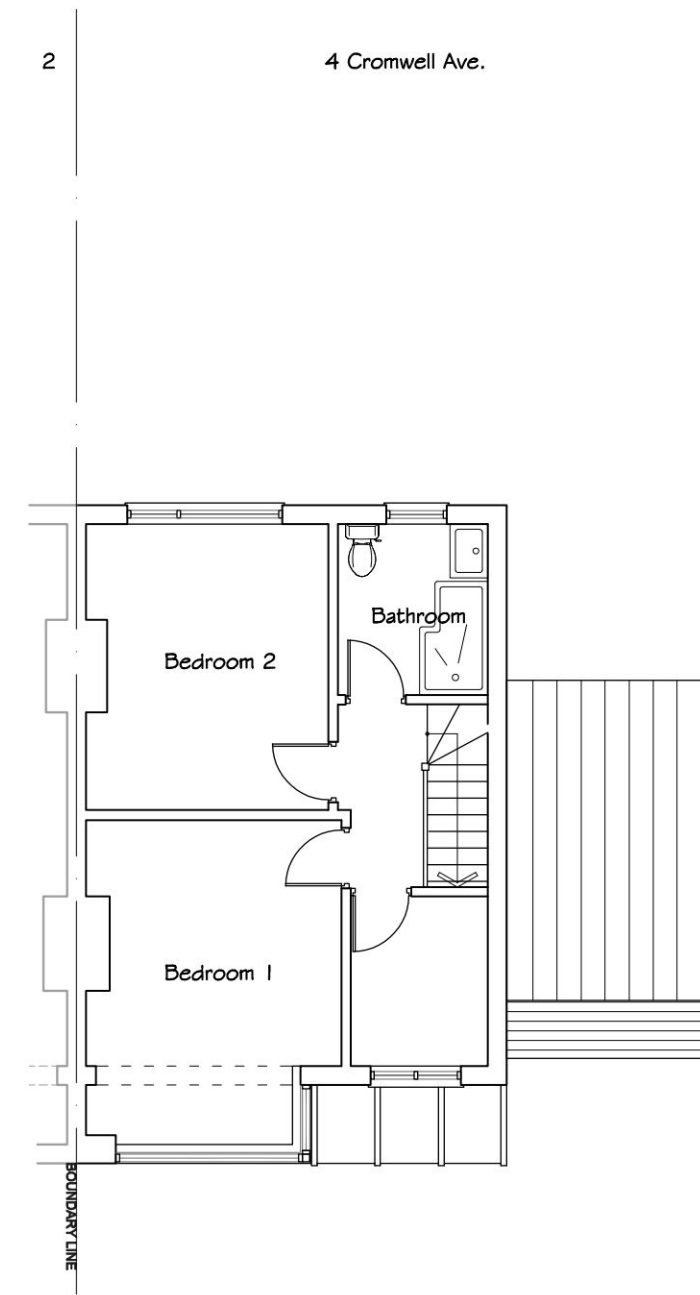

Existing First Floor  
Scale : 1/100@A3

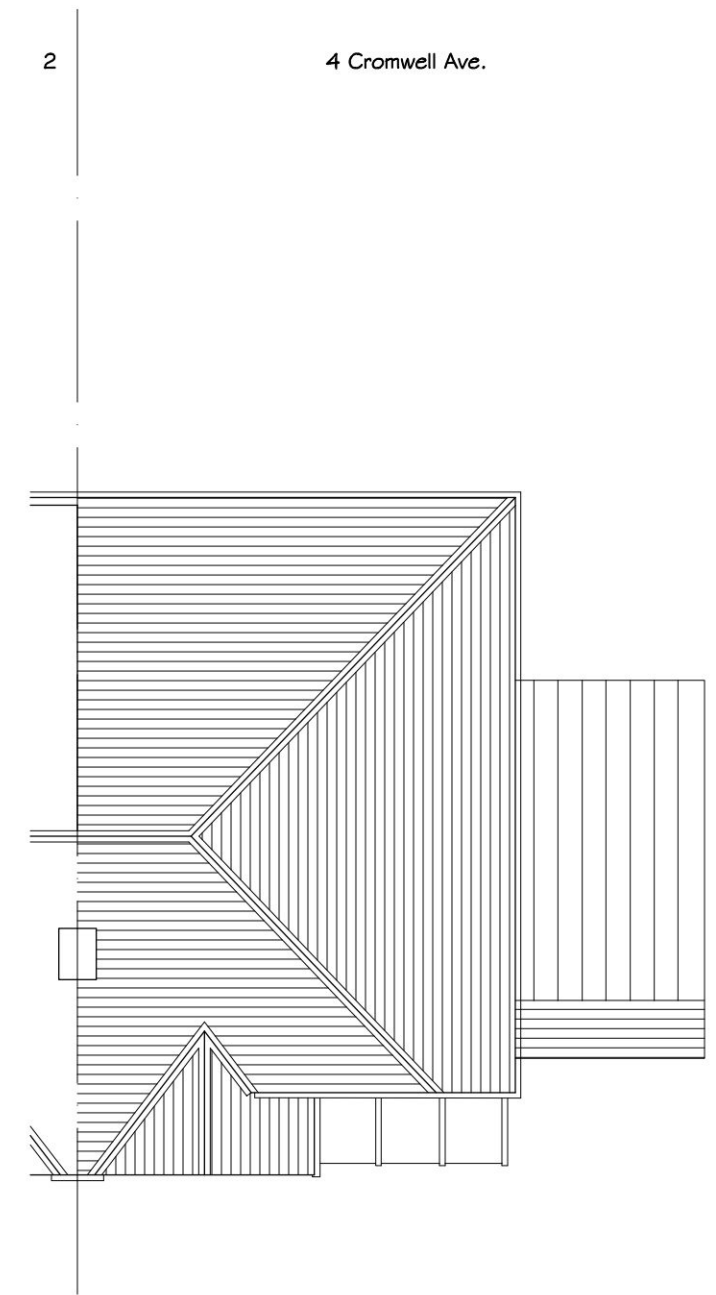

Existing Roof Plan  
Scale : 1/100@A3

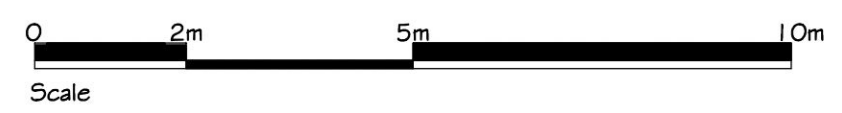

Rev. No.	Date	Rev. Description	App. Drawn
Design and Build 69			
Project Title			
4 Cromwell Avenue New Malden			
Drawing Title			
Existing Floor Plan			
Project Code		File Name	
Approved By		Scale 1/100	
Designed By Han Bang		Sheet No.	
Drawn By Han Bang		Drawing No.	
Date 28/02/2024		E - 1	