

DISCLAIMER:

- THIS DRAWING IS FOR **PLANNING** PURPOSES ONLY. IT IS NOT INTENDED TO BE USED FOR CONSTRUCTION PURPOSES. WHILST ALL REASONABLE EFFORTS ARE USED TO ENSURE DRAWINGS ARE ACCURATE, NO RESPONSIBILITY OR LIABILITY FOR ANY RELIANCE PLACED ON, OR USE MADE OF, THIS PLAN BY ANYONE FOR PURPOSES OTHER THAN THOSE STATED ABOVE.
- © THE COPYRIGHT OF THIS DRAWING IS HELD BY **AD DESIGN** AND NO REPRODUCTION IS ALLOWED IN ANY WAY WITHOUT PRIOR PERMISSION.

KEY

- Existing walls/structures retained
- Existing walls/structures removed
- Proposed walls
- Proposed steel (tbc by SE)
- Existing steel (check onsite)
- TG Toughened glass
- OG Obscured glass
- FC Existing floor to ceiling height

PROPOSED MATERIAL SCHEDULE

- Walls** Red multi facing bricks with natural mortar - colour, size and texture to match existing
- Roof** Concrete interlocking roof tiles - colour, size and texture to match existing
- Doors** PVCu frames with double glazed sealed units for increased thermal efficiency - finished in white
- Windows** PVCu frames with double glazed sealed units for increased thermal efficiency - finished in white
- Porch** Natural timber framing sat on brick piers
- Other** PVCu fascias/soffits - finished in white
PVCu gutters/rwps - finished in black

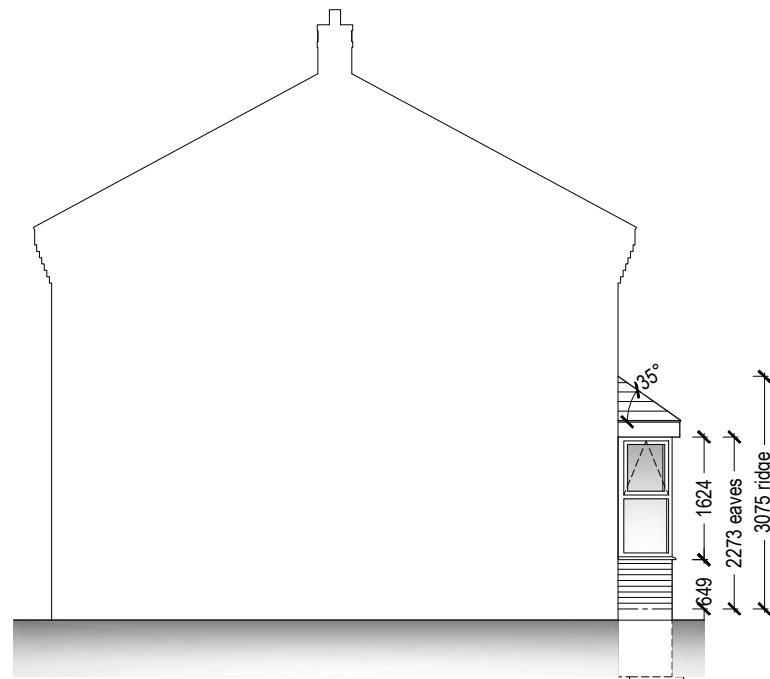

SIDE ELEVATION (section thro' No.16)

1:100



FRONT ELEVATION

1:100

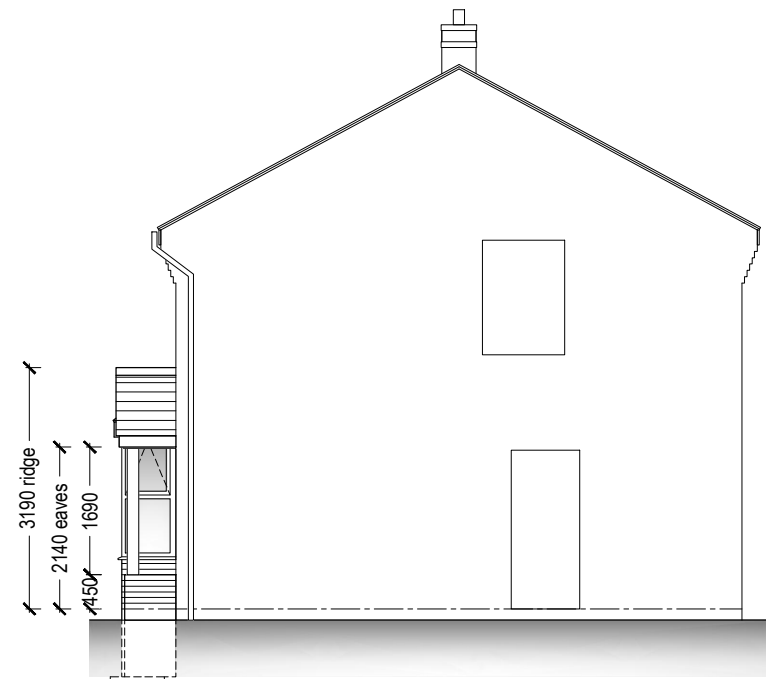

SIDE ELEVATION

1:100

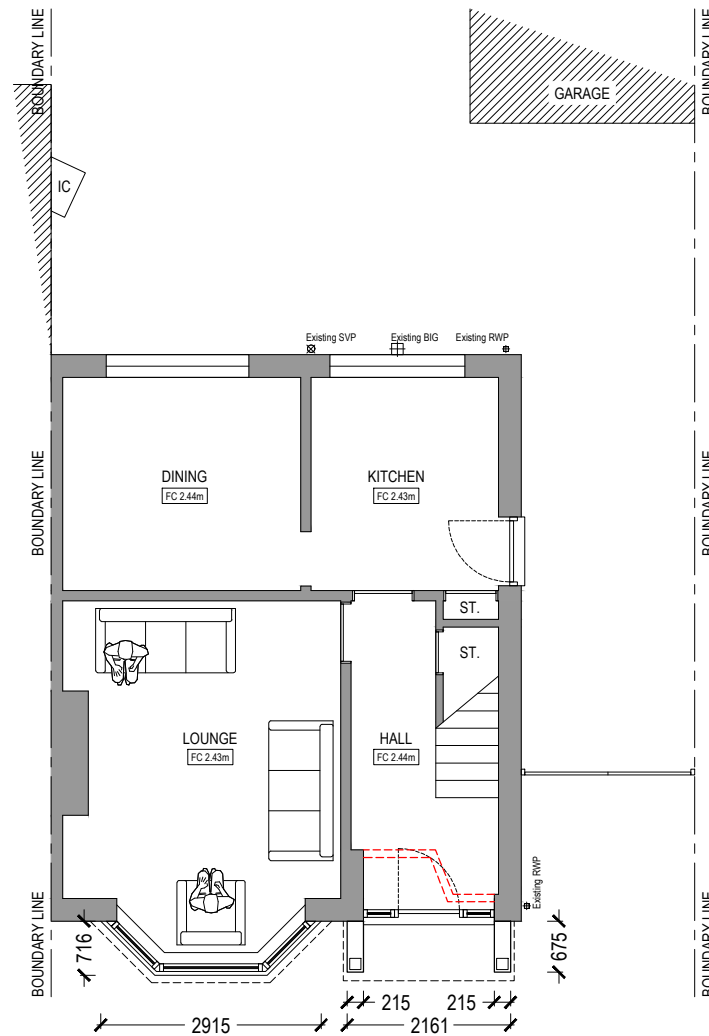

GROUND FLOOR PLAN

1:100



Rev.	Description	Ini.	Date
-	Drawing Status: PLANNING		
-	Project: RESIDENTIAL		
-	Job Information: GF FRONT BAY WINDOW & PORCH EXT.		
-	Drawing Title: FLOOR PLAN & ELEVATIONS		
-	PROPOSED		

Client Information
MATT ROCHE
 14 LEE BANK
 WESTHOUGHTON
 BOLTON
 GREATER MANCHESTER
 BL5 3HQ

Drawing Information
 Drg No.: 23-153-PL-03 Sheet Size:
 Rev: -
 Drawn: APD
 Chk'd: APD
 Date: 02.03.24
 Scale: 1:100

A3

Company Information



5 Wessex Close, Standish, Wigan, Gr. Manchester, WN1 2TJ
 T: 07709 492694 E: info@ad-design.co.uk W: ad-design.co.uk