

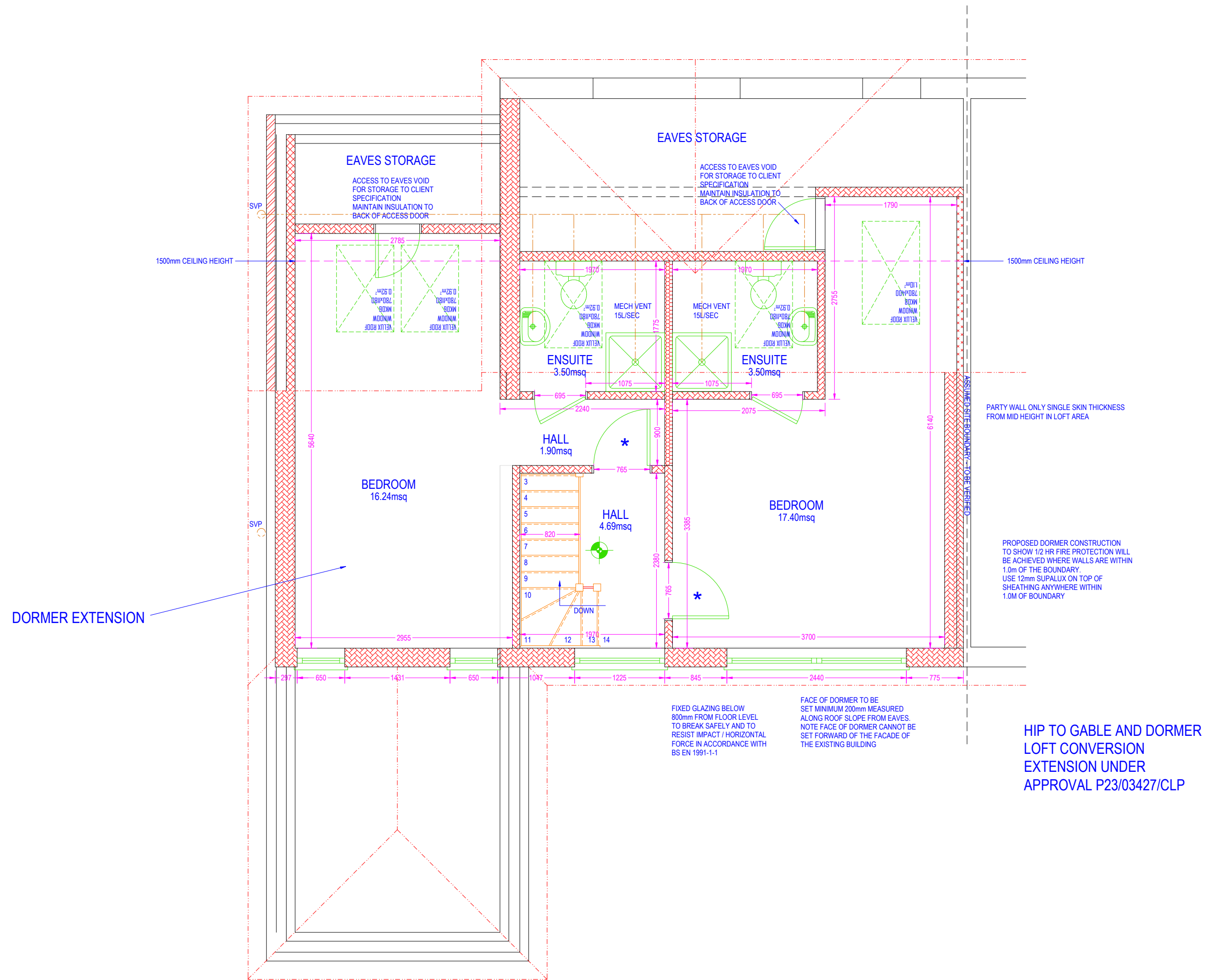

- FACING STONERWORK WITH DETAILING
- MEDIUM DENSITY BLOCKWORK
- DENSE CONCRETE BLOCK MINIMUM 1850kg/Mcu
- LIGHTWEIGHT BLOCKWORK - THERMALITE SHIELD OR HIGH STRENGTH 7
- TYPE A WALL - SEPARATING WALL - METAL STUD FRAME - PART E
- TYPE B WALL - SEPARATING WALL - MASONRY WALL UPGRADE - PART E
- TYPE C WALL - STANDARD TIMBER FRAME STUD WALL
- TYPE D WALL - INTERNAL STUD WALL SUBJECT TO PART E
- TYPE E WALL - SEPARATING STUD WALL - NEW BUILD
- UPGRADED WALL FOR THERMAL RESISTANCE
- UPGRADED WALL FOR SOUND RESISTANCE

- MAINS WIRED FIRE DETECTION AND SIREN POINT - INTERLINKED WITH BATTERY BACKUP
- FIRE DOOR FD30 RATED WITH INTUMESCENT STRIPS AND 3No 100mm STEEL HINGES
- FIRE DOOR FD30S RATED WITH INTUMESCENT STRIPS, SMOKE SEALS, SELF CLOSING DEVICE AND 3No 100mm STEEL HINGES
- MEANS OF ESCAPE WINDOW MINIMUM 0.33MSQ CLEAR OPENABLE AREA MINIMUM 450mm IN ANY DIRECTION BOTTOM OF OPENABLE AREA TO BE WITHIN 800-1100mm FROM FINISHED FLOOR LEVEL ENSURE HINGES DO NOT IMPEDE EGRESS



- CONTRACTOR TO CONFIRM POSITION OF LOADBEARING WALLS ON SITE AND ANY DISCREPANCIES TO BE REPORTED
- ALL STRUCTURAL BEAMS, CONNECTIONS, PADSTONES, BEARINGS, PIERS, FOUNDATIONS, ETC. TO ENGINEERS DESIGN AND TO BE TO APPROVAL OF BCO PRIOR TO ORDERING OR INSTALLING
- SPECIALIST REPORTS TO BE OBTAINED TO IDENTIFY THE EXISTING FLOORS, WALLS AND ROOFS FOR THE SUITABILITY TO RESIST THE INGRESS OF MOISTURE REMEDIAL WORK TO BE CARRIED OUT IN RESPECT OF ANY PROBLEMS IDENTIFIED TO THE APPROVAL OF THE BCO
- ANY NEW OR REPLACEMENT HEATING, LIGHTING LAYOUTS AND SWITCHING DESIGN TO FOLLOW GUIDANCE AS GIVEN IN PART 11 FOR THE PURPOSES OF CONTROLS, LAYOUTS, EFFICACY AND INSULATION AS APPLICABLE FOR EACH SERVICE. YOUR ATTENTION IS DRAWN TO THE PROVISIONS OF THE 'DOMESTIC SERVICES COMPLIANCE GUIDE'
- ALL EXISTING LINTELS TO BE CHECKED FOR ADEQUACY TO CARRY ADDITIONAL LOADING. WHERE NECESSARY REPLACE OR UPGRADE TO APPROVAL OF BCO

HIP TO GABLE AND DORMER LOFT CONVERSION EXTENSION UNDER APPROVAL P23/03427/CLP

PROPOSED SECOND FLOOR PLAN 1:50 @ A2

COPYRIGHT CITYSCAPE ARCHITECTURE LTD
 ALL DIMENSIONS, LEVELS AND ANGLES TO BE CHECKED ON SITE BY CONTRACTOR
 ALL BOUNDARIES ARE ASSUMED AND WE ACCEPT NO LIABILITY FOR BOUNDARY INACCURACY
 YOU ARE REMINDED OF YOUR RESPONSIBILITIES UNDER THE 'PARTY WALL ETC. ACT' 1996 WHERE APPLICABLE
 RESPONSIBILITY IS NOT ACCEPTED FOR ERRORS MADE BY OTHERS IN SCALING FROM THIS DRAWING
 ALL DRAIN RUNS EXISTING AND PROPOSED ARE TO BE VERIFIED ON SITE DUE TO RESTRICTED ACCESS - ENSURE ALL CONNECTIONS MADE TO CORRECT SYSTEMS

CITYSCAPE ARCHITECTURE	T: 0117 900 0124	CLIENT: KABASHI	SCHEME:	X
	W: www.abcpplans.co.uk	SITE:	DORMER EXTENSION + ROOF WINDOWS	
	E: mail@abcpplans.co.uk	116 MOUNT HILL ROAD, BRISTOL BS15 8QR	TO BE READ IN CONJUNCTION WITH: Z-805-S001&2	
			DRAWING NUMBER: Z-805-D508	
			DATE: 15TH MARCH 2024	