

First Floor Plan as Proposed

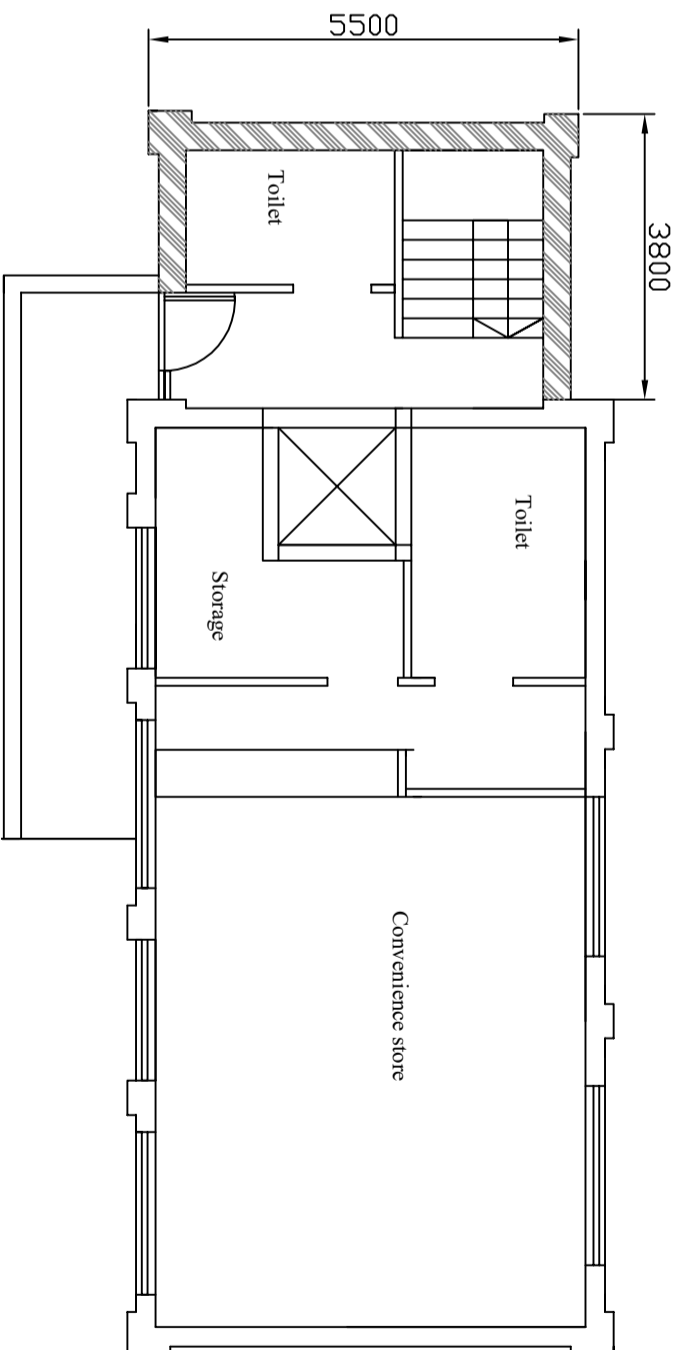

Ground Floor Plan as Proposed

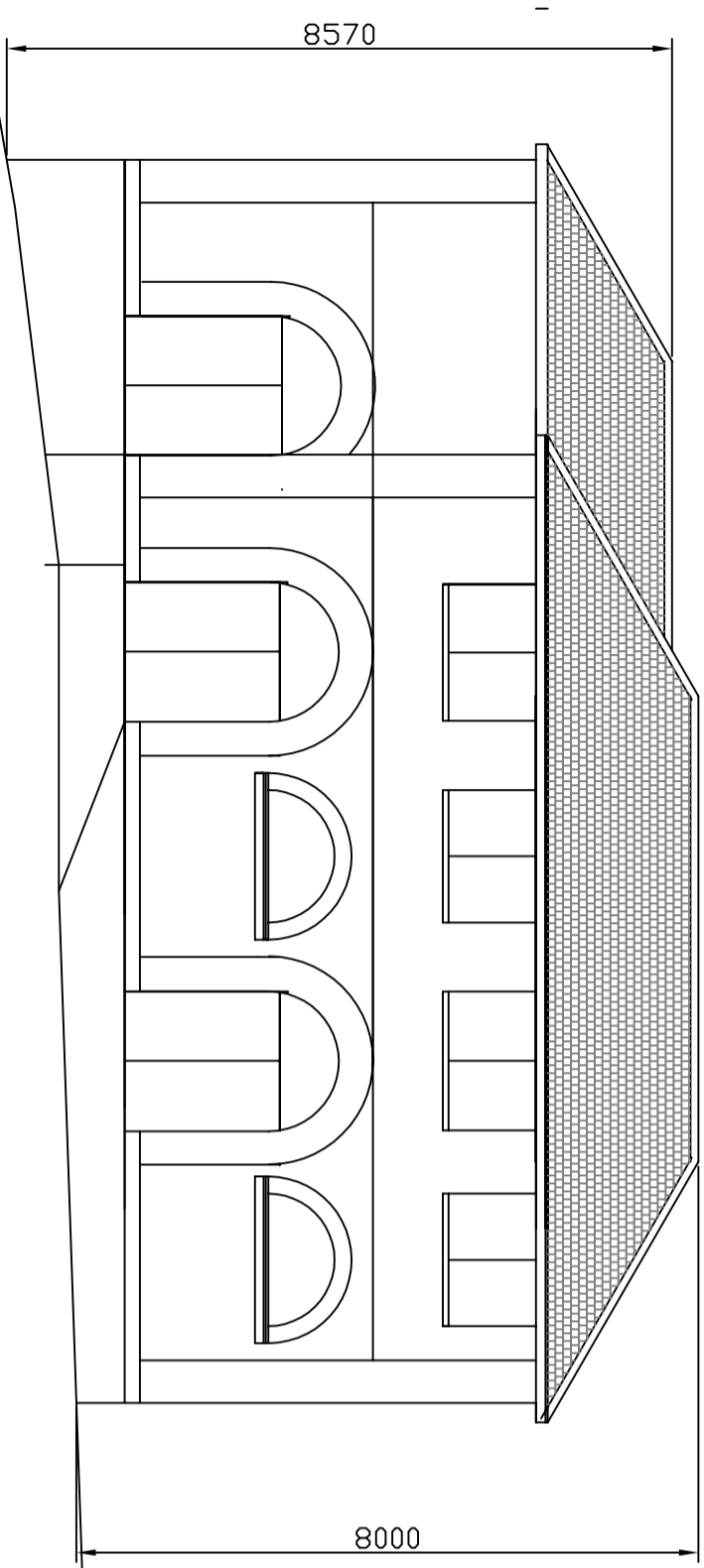
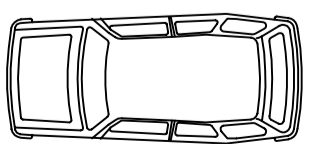

Front Elevation

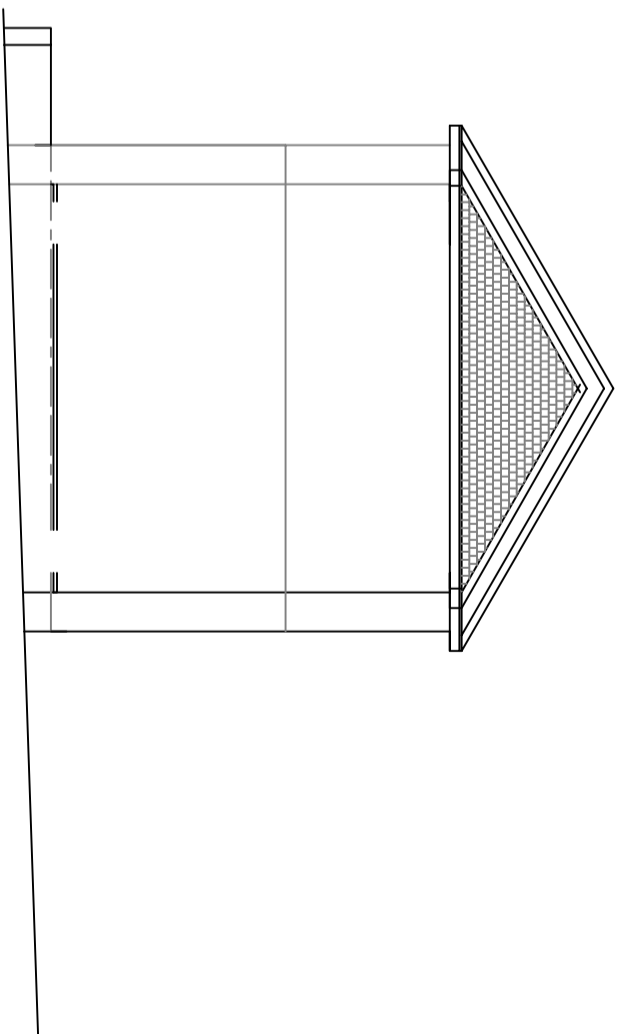

Side Elevation

REVISIONS		DATE	CONTRACT	DETAIL
NO.	DETAILS			
			Commercial redevelopment at Junction of Hitchin Road and Kenneth Road Luton	Plans proposed
			CLIENT	
			DRAWN: rgl	DRAWING NO.
			REVISION:	DATE: July 03
			STATUS:	SCALE: 1:100
				mp.24