

1 - Proposed Showroom Front Elevation (south-west)
1 : 100

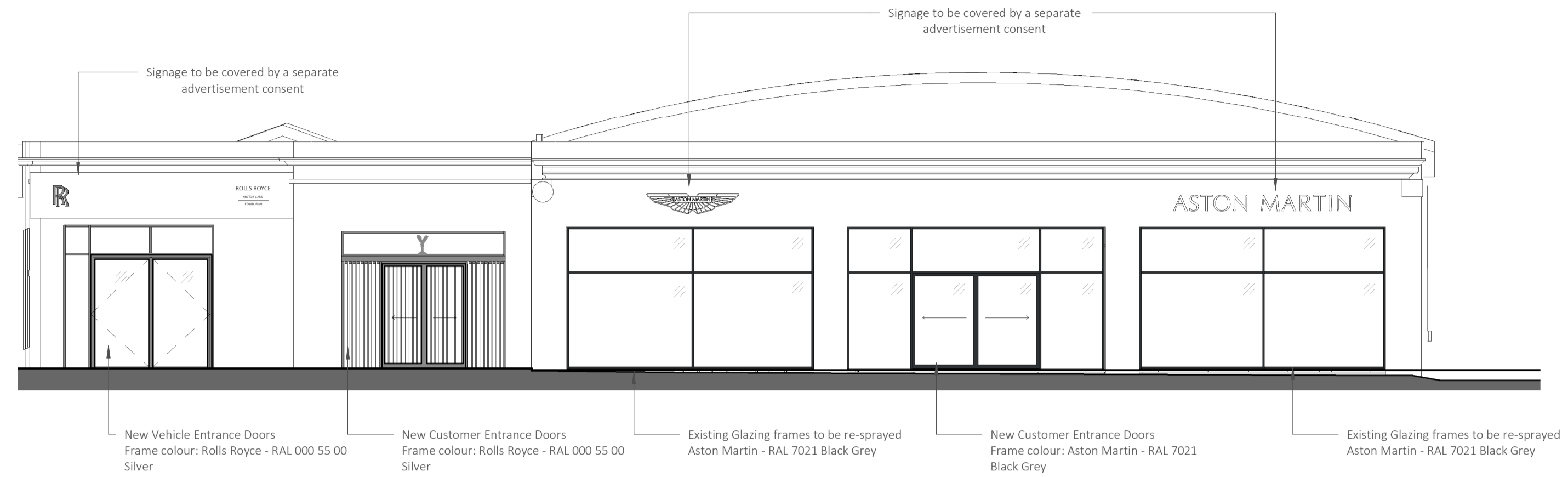

2 - Proposed Showroom Front Elevation (west)
1 : 100

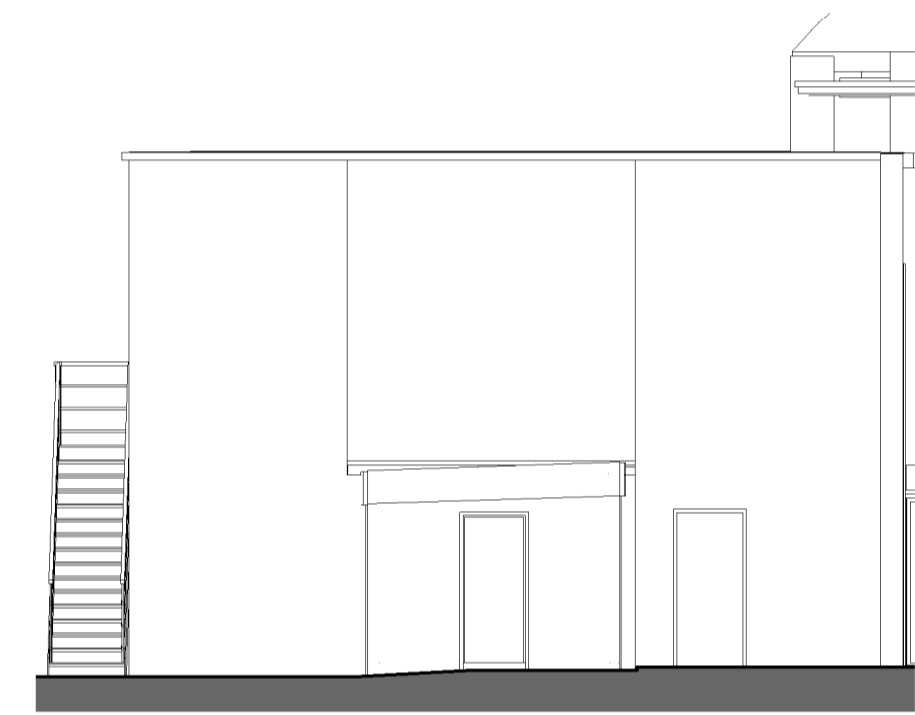

3 - Proposed Showroom Side Elevation (north-west)
1 : 100

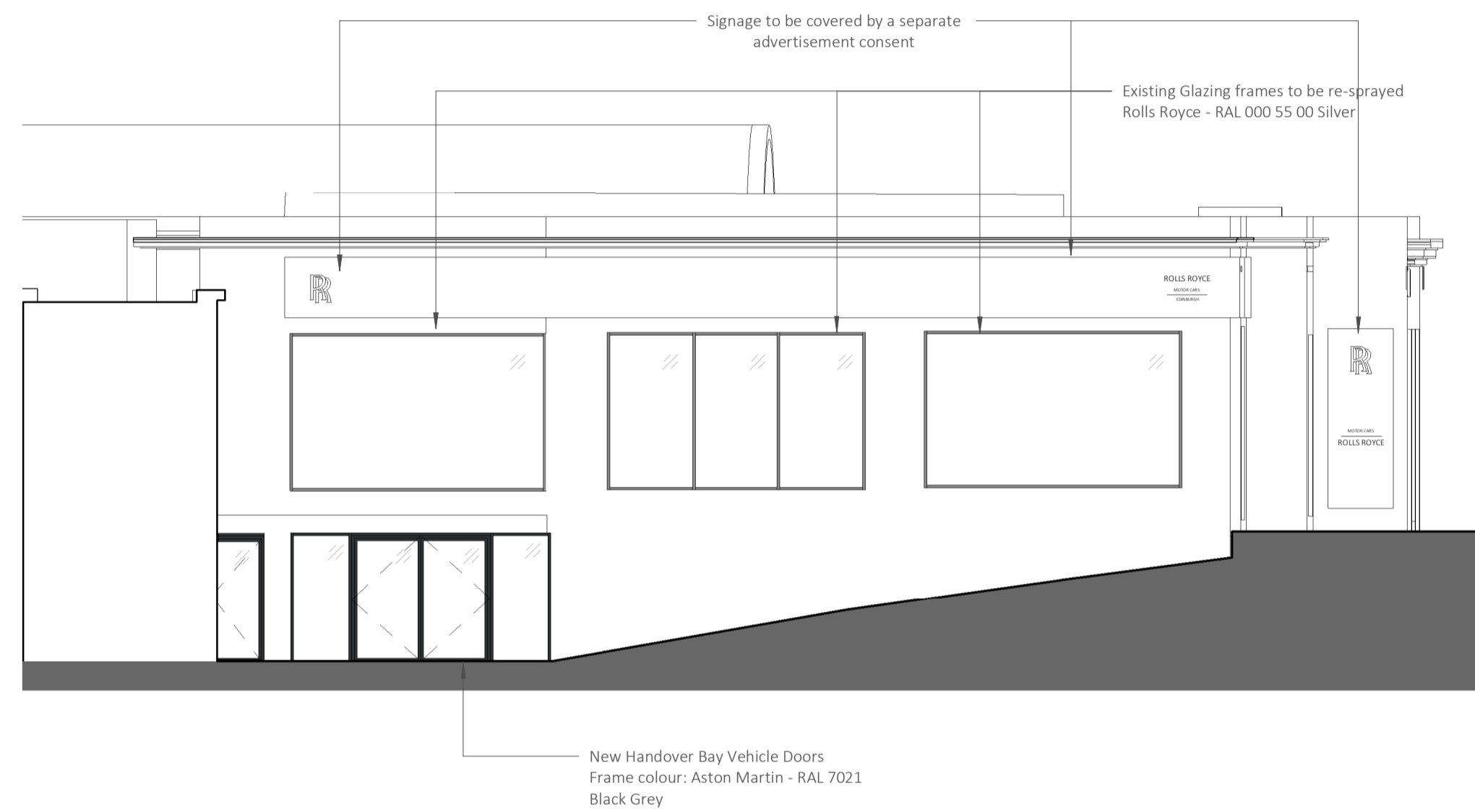

4 - Proposed Showroom Side Elevation (north)
1 : 100

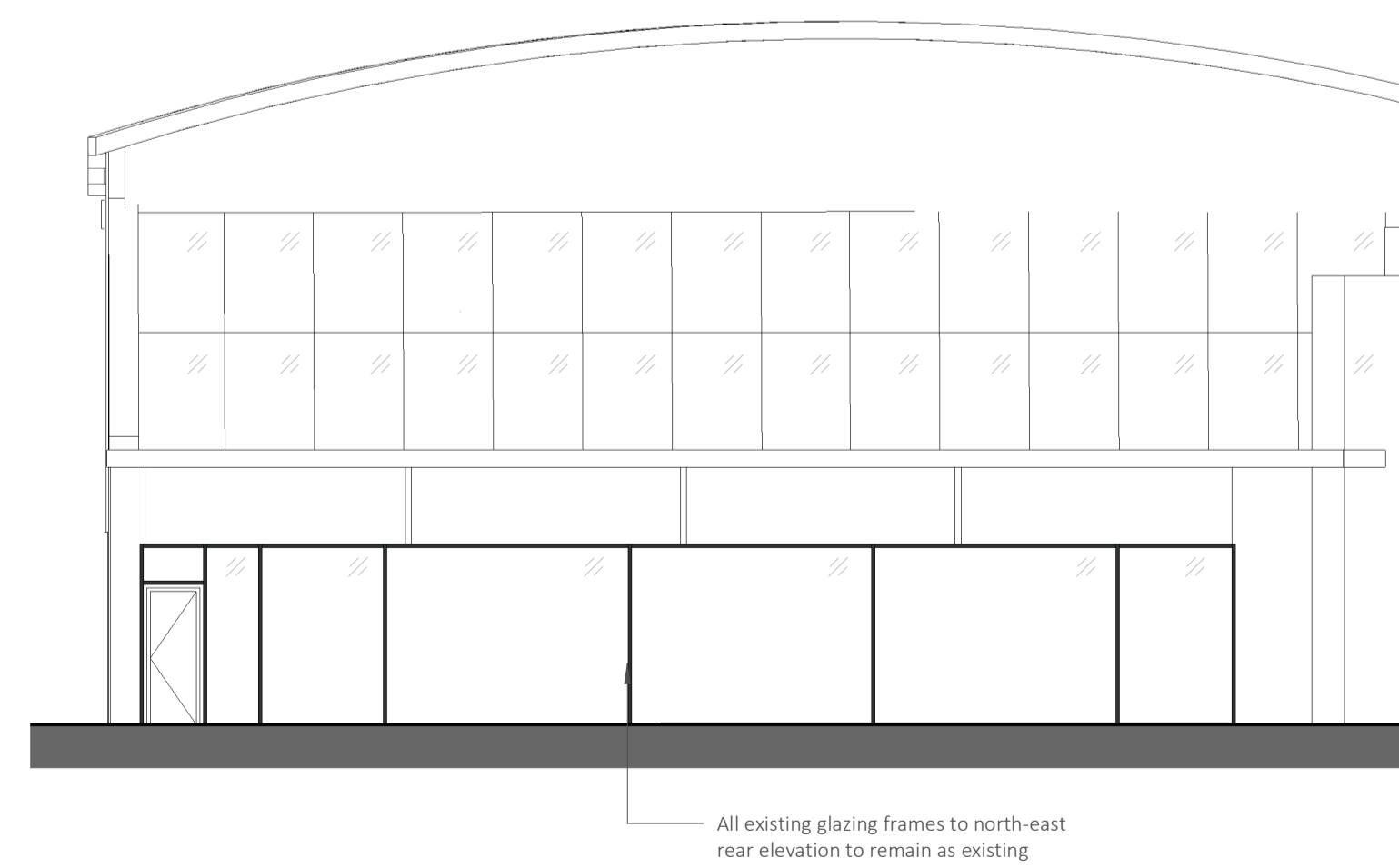

5 - Proposed Showroom Rear Elevation (east)
1 : 100



6 - Proposed Showroom Rear Elevation (north-east)
1 : 100

Make allowance for repairs to existing stonework once existing signs are removed.

All new works are to be in accordance with The Building (Scotland) Regulations 2004 and all current amendments.

All new works, products and processes are to be in accordance with the relevant British Standards and manufacturers' guidance.

Existing site information reproduced from the following sources:
 - Laser Surveys Ltd., Topographical Survey drawing (sheet 1/5) N1371/1 Rev.0
 - Laser Surveys Ltd., Lower Ground Floor Survey drawing (sheet 2/5) N1371/2 Rev.1
 - Laser Surveys Ltd., Ground Floor Survey drawing (sheet 3/5) N1371/3 Rev.0
 - Laser Surveys Ltd., Ground Floor Survey drawing (sheet 4/5) N1371/4 Rev.0
 - Laser Surveys Ltd., Elevations & Section drawing (sheet 5/5) N1372/1 Rev.0

Drawing must be printed in colour.

Grange Aston Martin & Rolls-Royce Edinburgh - Sales

Drawing title
Proposed Elevations

Amendments
Certificate of Lawfulness Application

Drawing No.
3622-SRA-00-XX-D-A-PL-120

Revision
P01

Drawn by	Checked by	Approved by	A1 Scale	Date	Reason for Issue
MT	MT	-	1 : 100	06/03/2024 16:39:51	For Planning

SRA | ARCHITECTS

Station House, Ashley Avenue Bath BA1 3DS | 01225 827444 | www.sra-architects.co.uk © (UK 2024) SRA Architects Ltd.

Notes
SRA Architects Ltd accepts no liability for use of this drawing by parties other than the party for whom it was prepared, or for purposes other than those for which it was prepared.

When the above drawing is issued in DWG format it is an uncontrolled version issued to enable the recipient to prepare their own documents/ models/drawings for which they are solely responsible. It is based on background information current at the time of issue. SRA Architects Ltd accepts no liability for any such alterations or additions to or discrepancies arising out of changes to such background information which occur to that information after it is issued by SRA Architects Ltd.

Responsibility is not accepted for errors made by others in scaling from this drawing.

