

0 5 10 20m

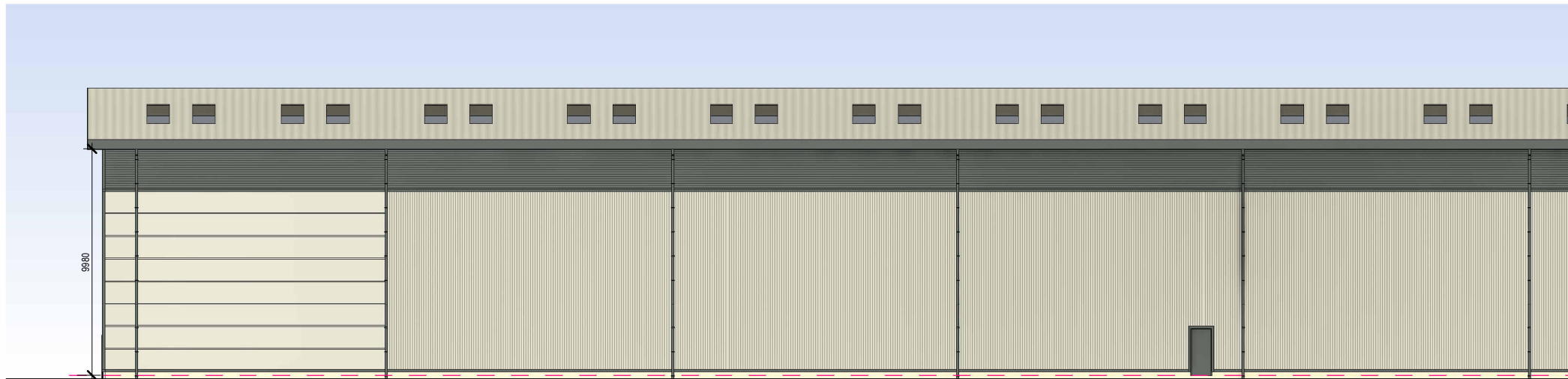

Rear - east - elevation
1 : 250



Side - north - elevation
1 : 250



continuation side - north - elevation
1 : 250

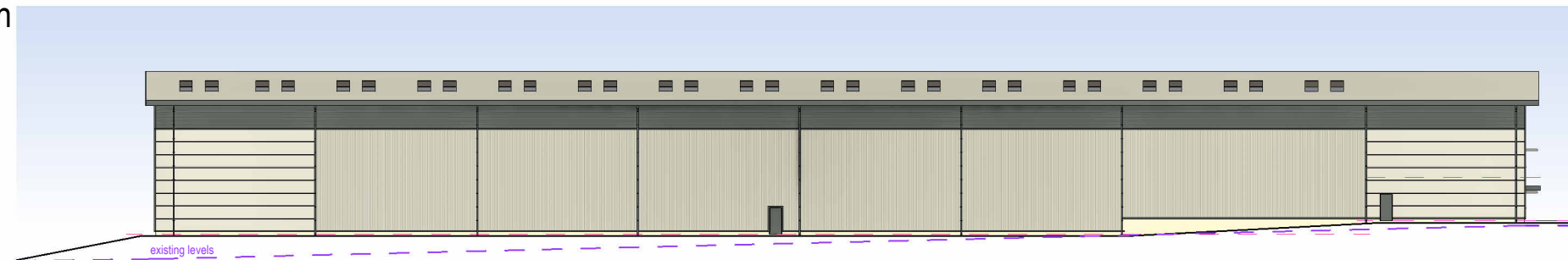

Side - north - elevation (complete)
1 : 500

ALL PROPOSALS ARE INDICATIVE ONLY

C 29.02.2024 Planning Issue DA
B 02.12.2023 Dimension to eaves added; existing levels added.
A 10.11.2023 Foot print unit amended; levels amended.

Proposed Industrial Development
at
CHURCHILL RETIREMENT PLC

for
Calmore Farm, Southampton

Date: 09/29/23 Scale: As indicated@A3 Drawn: CS

UNIT 5 - PROPOSED ELEVATIONS

5315

32C

