

0 5 10 20m

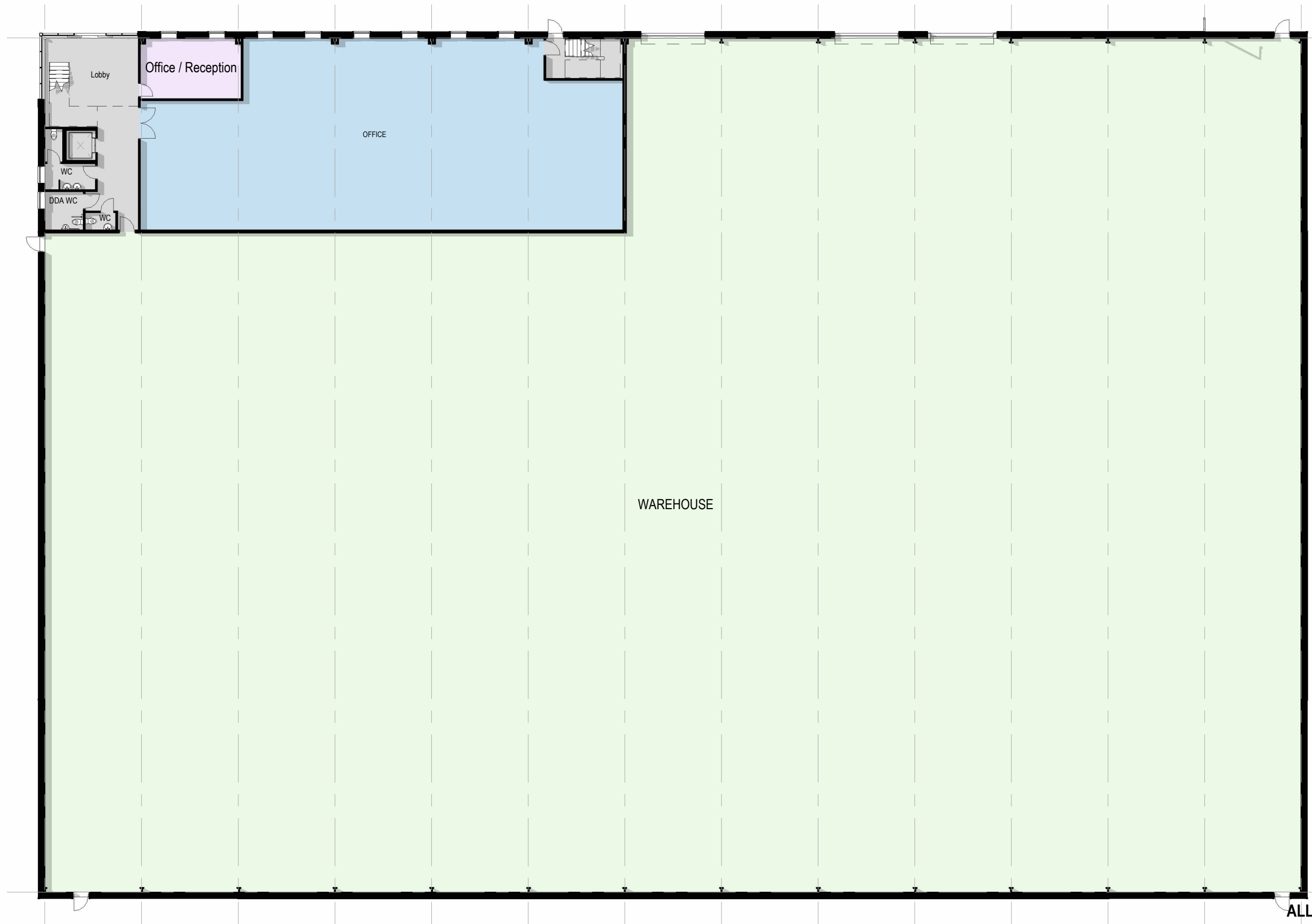

WAREHOUSE

Area Schedule (GIA)	
Name	Area

Ground Floor Level

Warehouse area	3776.9 m ²
Office area	435.1 m ²
	4212.0 m ²

First Floor Level

Office area	435.1 m ²
	435.1 m ²

Total GIA 4647.0 m²

Ground Floor Level
1 : 250

ALL PROPOSALS ARE INDICATIVE ONLY

B 29.02.2024 Planning Issue DA
A 02.12.2023 Dimension to eaves added.

Proposed Industrial Development
at
CHURCHILL RETIREMENT PLC

for
Calmore Farm, Southampton

Date: 09/28/23 Scale: 1 : 250@A3 Drawn: CS

UNIT 4 - PROPOSED GROUND FLOOR PLAN

5315

24B

