

Crown copyright 2007. All rights reserved.  
East Riding of Yorkshire Council 100023383.

100 mm Scale @ A2

**NOTES**

Contractor to check all dimensions prior to manufacture

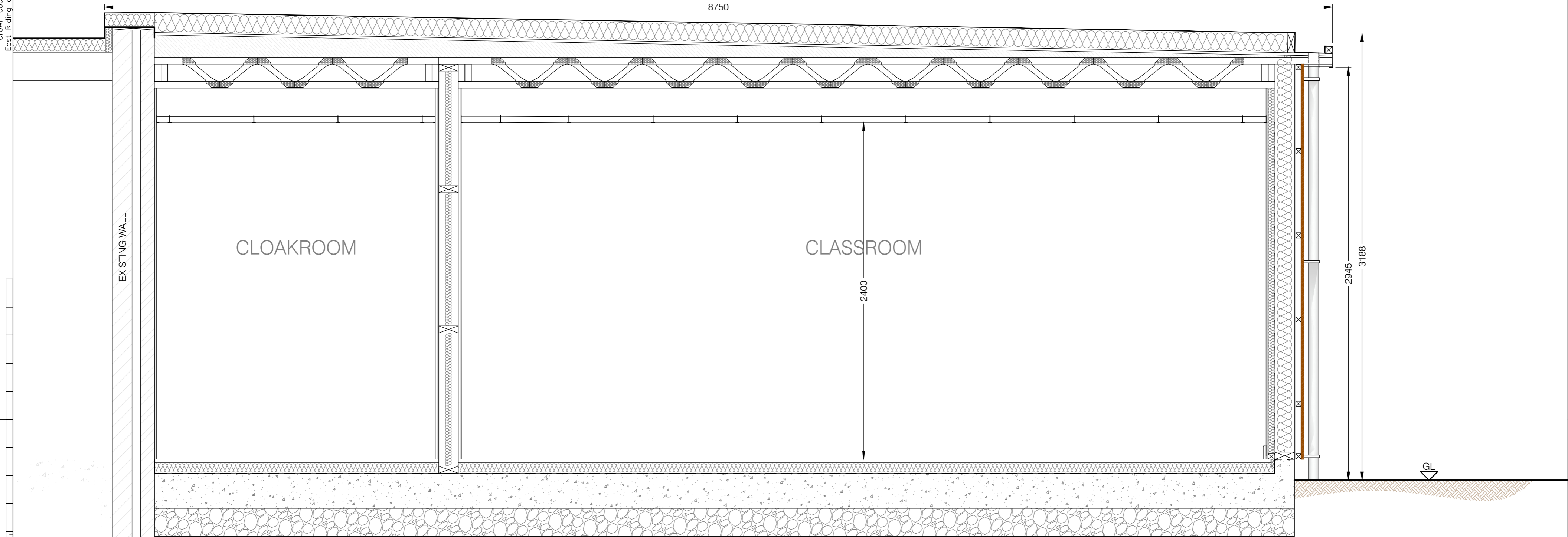

Assumed existing footings

100 mm Scale @ A2

Printed: Friday, March 08, 2024

A2



Rev. No.	Description	Rev. By	Date

THIS DRAWING SHOULD NOT BE SCALED. USE FIGURED DIMENSIONS ONLY. ALL KEY DIMENSIONS ARE TO BE VERIFIED ON SITE PRIOR TO ANY MANUFACTURE ETC. IN THE CASE OF ANY DOUBT OR DISCREPANCY PLEASE REFER TO THE CONTRACT ADMINISTRATOR FOR FURTHER INSTRUCTIONS.

**EAST RIDING**  
OF YORKSHIRE COUNCIL

East Riding of Yorkshire Council  
County Hall, Beverley,  
East Riding of Yorkshire HU17 9BA  
Tel: 01482 395990 Fax: 01482 395063  
www.eastriding.gov.uk

Director of Communities and Environment  
**PAUL BELLOTTI**

Project:  
**CLASSROOM EXTENSION,  
POCKLINGTON INFANTS,  
MAXWELL ROAD, POCKLINGTON**

Drawing Title:  
**PROPOSED SECTION A-A**

Drawing Reference			
Property Code:	Drawn:	Date:	Scale:
	MEM	05.03.2024	1:20
Project No:	Drawing No:	Rev:	
<b>54825</b>	<b>54825.06</b>		
Drawing Status: <b>PLANNING</b>			