

**NOTES**

- ROOF**  
Proprietary single-ply membrane finished in slate grey
- Proprietary PVC rainwater goods finish in black
- WALLS**  
Walls to be clad in Metsa Wood Thermowood timber cladding, fixed vertically.
- WINDOWS**  
Aluminium framed top hung frames with 28mm thick double glazed units. Frames finished in white.
- DOORS**  
Aluminium frame doors with 28mm thick double glazed units. Anti-finger trap stiles and full height tubular steel pull handle. Door and frame finished in white to match existing.
- ACCESS**  
Existing tarmacadam/concrete hardstanding reinstated upon completion. Tarmac path graded up to new doors at a gradient not exceeding 1in20.

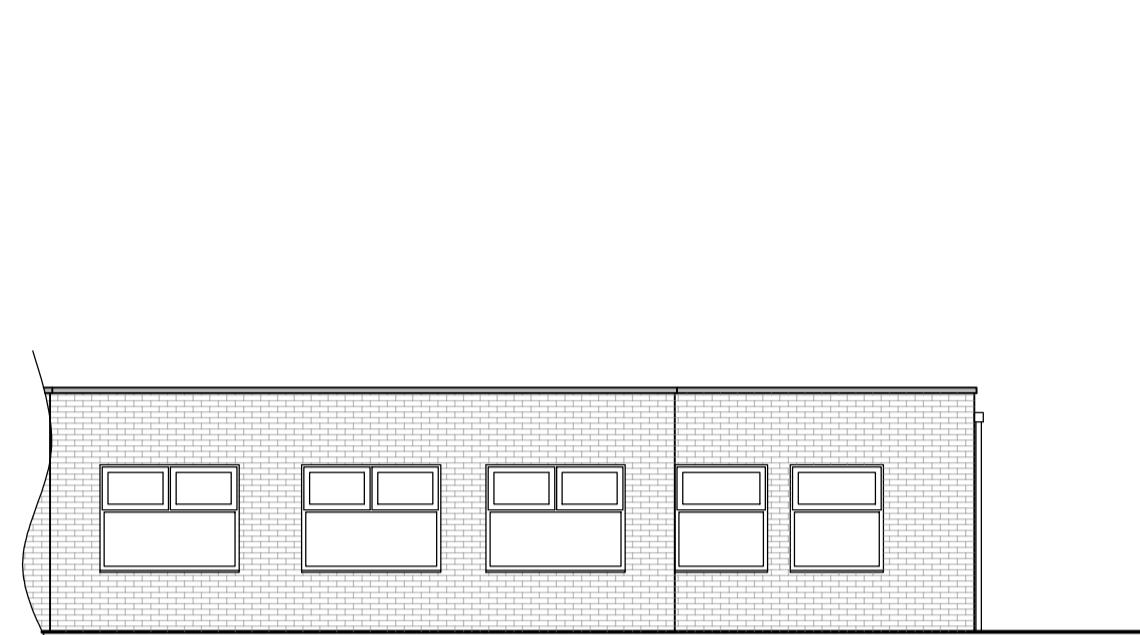

**EXISTING SOUTH ELEVATION**  
1:100

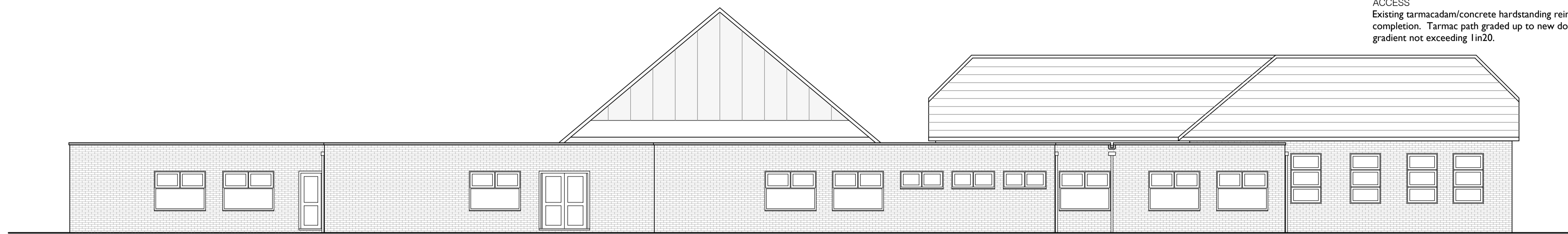

**EXISTING EAST ELEVATION**  
1:100

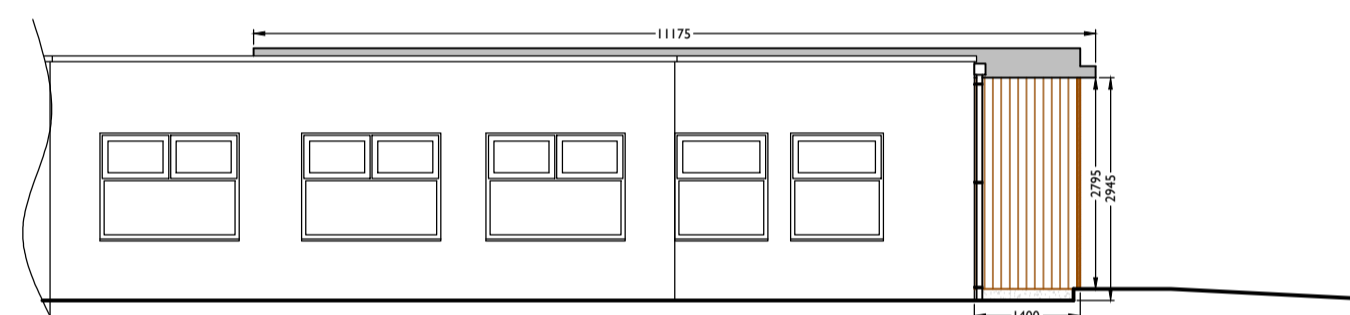

**PROPOSED SOUTH ELEVATION**  
1:100

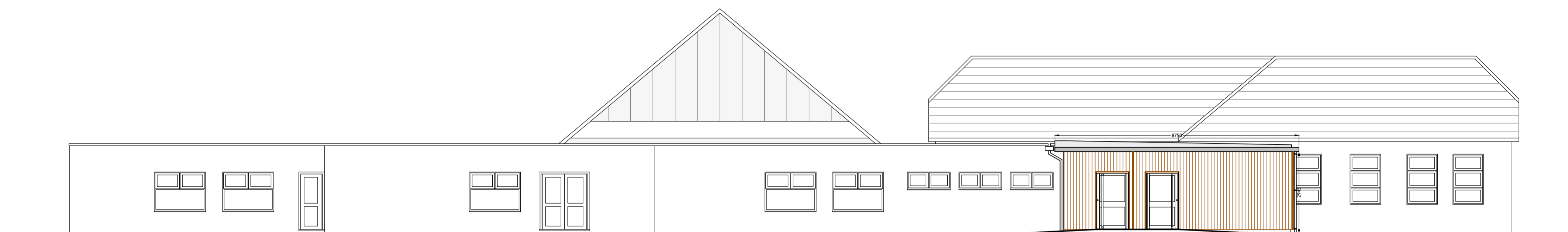

**PROPOSED EAST ELEVATION**  
1:100



**EXISTING NORTH ELEVATION**  
1:100

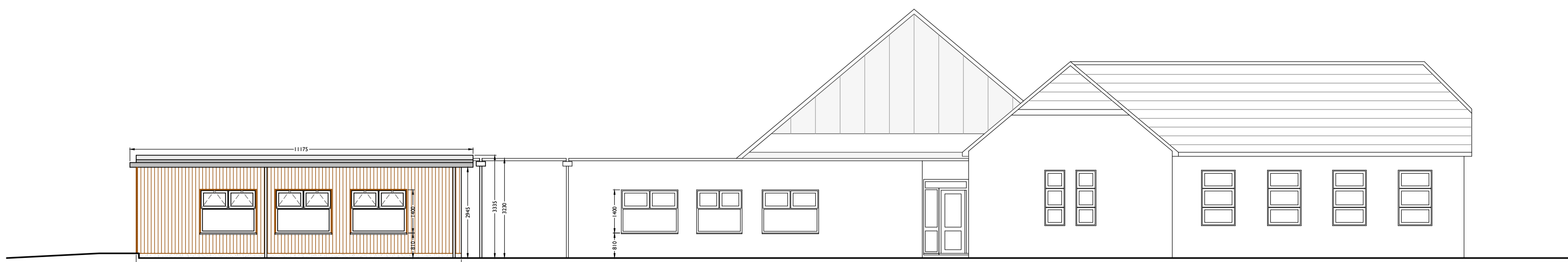

**PROPOSED NORTH ELEVATION**  
1:100

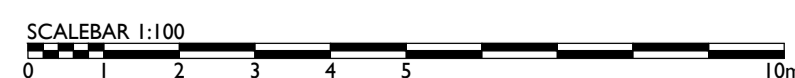

Rev. No.	Description	Rev. By	Date
THIS DRAWING SHOULD NOT BE SCALED. USE FIGURED DIMENSIONS ONLY. ALL KEY DIMENSIONS ARE TO BE VERIFIED ON SITE PRIOR TO ANY MANUFACTURE ETC. IN THE CASE OF ANY DOUBT OR DISCREPANCY PLEASE REFER TO THE CONTRACT ADMINISTRATOR FOR FURTHER INSTRUCTIONS.			

**EAST RIDING**  
OF YORKSHIRE COUNCIL

East Riding of Yorkshire Council  
County Hall, Beverley,  
East Riding of Yorkshire HU17 9BA  
Tel: 01482 395990 Fax: 01482 395063  
www.eastriding.gov.uk

Director of Communities and Environment  
**PAUL BELLOTTI**

Project:  
**CLASSROOM EXTENSION  
POCKLINGTON INFANT SCHOOL  
MAXWELL ROAD, POCKLINGTON**

Drawing Title:  
**EXISTING & PROPOSED ELEVATIONS**

Drawing Reference			
Property Code:	Drawn:	Date:	Scale:
	MEM	05.03.2024	AS SHOWN
Project No:	Drawing No:	Rev:	
<b>54825</b>	<b>54825.02</b>		
Drawing Status: <b>PLANNING</b>			