

Notes:
 - All dimensions to be checked on site prior to commencement of work.
 - Where appropriate, drawing to be read in conjunction with other consultants' information.
 - Subject to relevant Local Authority approvals.

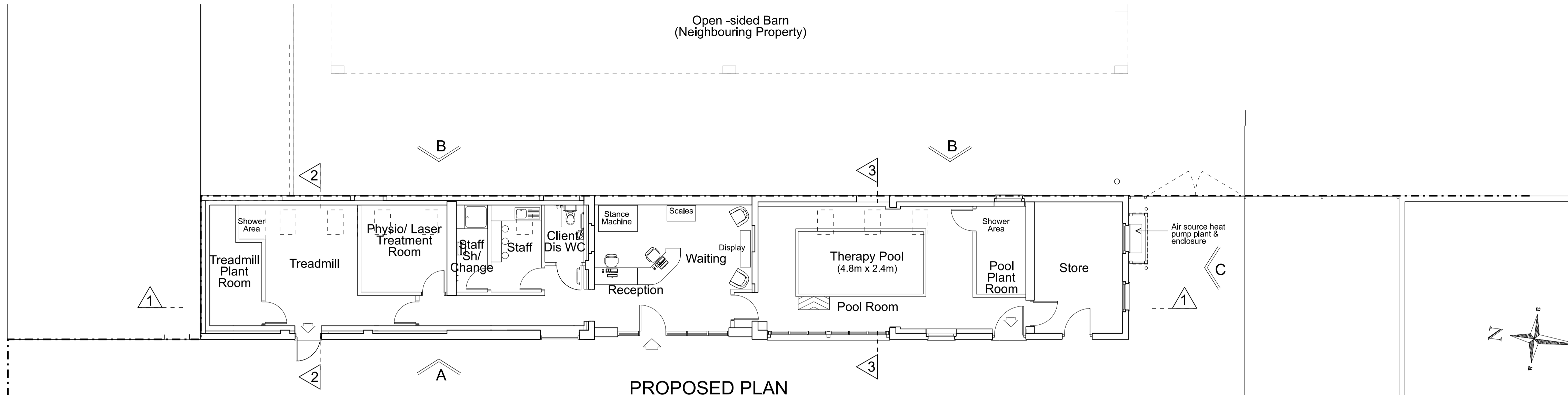

PROPOSED PLAN

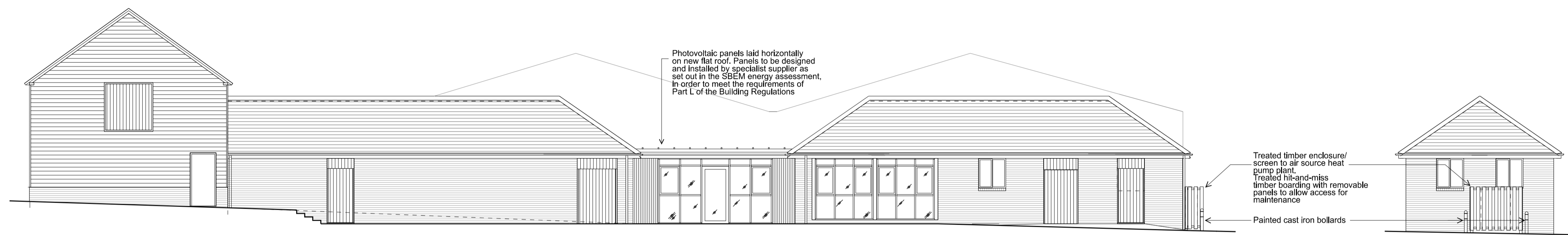

PROPOSED ELEVATION A

PROPOSED ELEVATION C

Note:
 Extension & Conversion of Existing Disused Agricultural Outbuildings to Animal Hydrotherapy Unit as approved under Planning Application Reference 3/22/2069/FUL and Listed Building Consent ref. 3/22/2069/LBC.

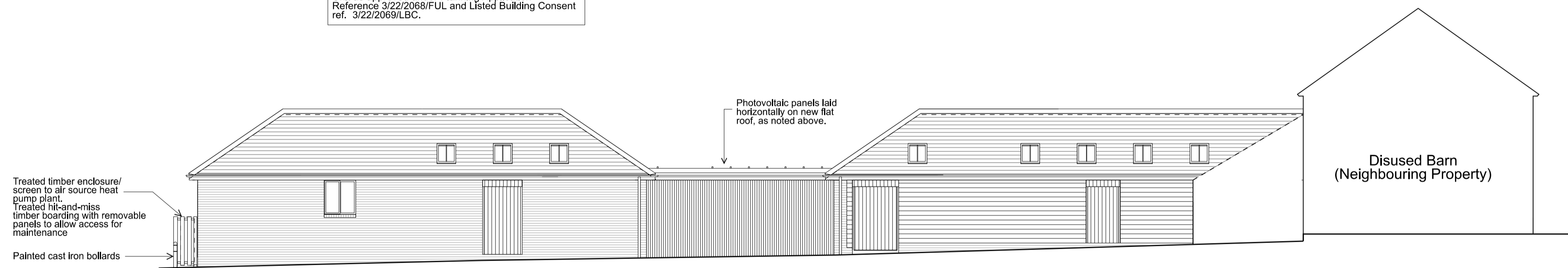

PROPOSED ELEVATION B

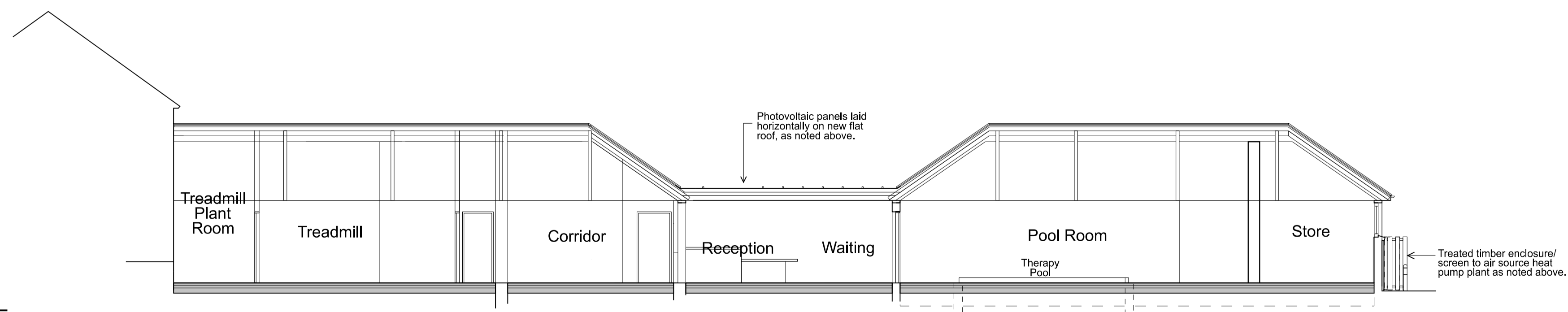

PROPOSED SECTION 1-1

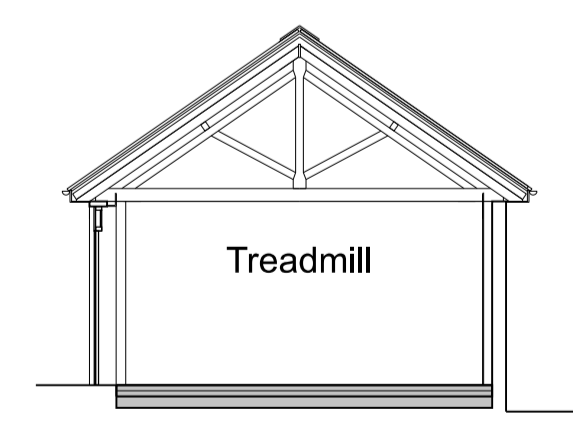

PROPOSED SECTION 2-2

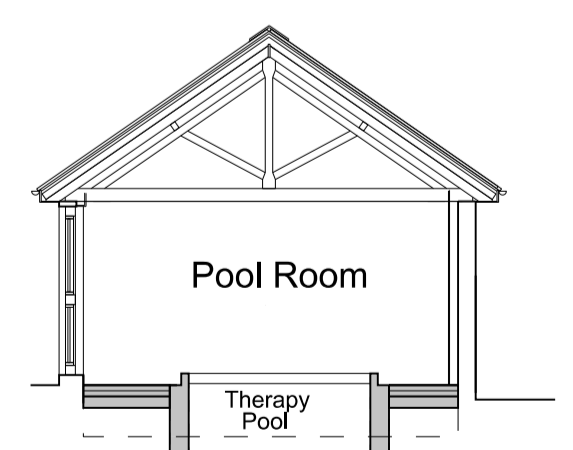

PROPOSED SECTION 3-3

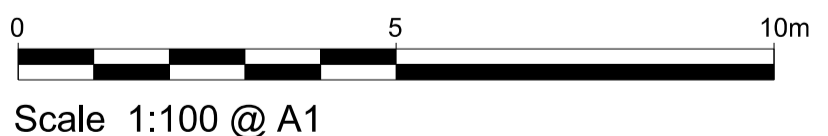

Revisions:

Name: _____
 The Owners

Project:
 Installation of Photovoltaic Panels And Air Source Heat Pump Plant to Proposed Animal Hydrotherapy Unit at Brick House, Church Lane, Hunsdon, SG12 8LG

Title: **Proposed Plans, Elevations & Sections**

Scale: **1:100 @ A1**

Date: **Mar 2024**

Drawing Number:
554/TP/41



E-mail: info.sphprojects@gmail.com
 Tel: 07880 547101