

Notes:
 - All dimensions to be checked on site prior to commencement of work.
 - Where appropriate, drawing to be read in conjunction with other consultants' information.
 - Subject to relevant Local Authority approvals.

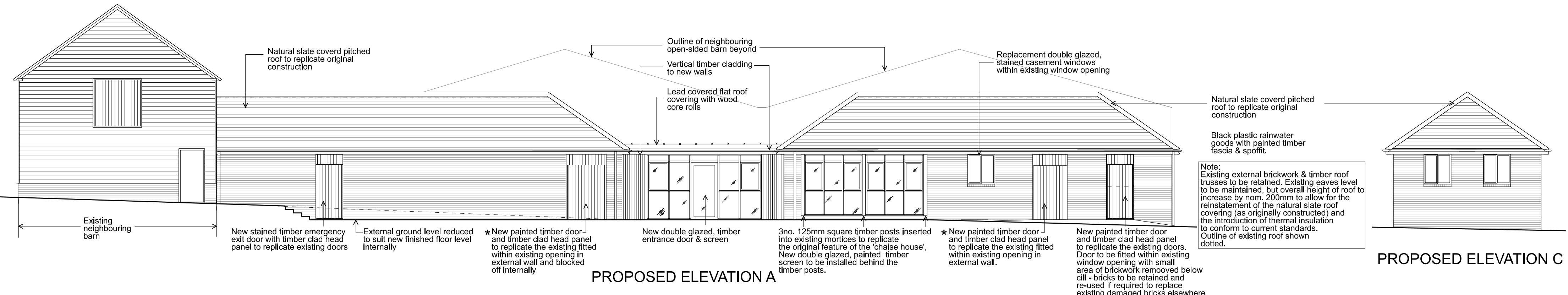

★ Note: Where their current condition allows, the existing doors and associated ironmongery & features are to be retained, repaired and re-used in their current location.

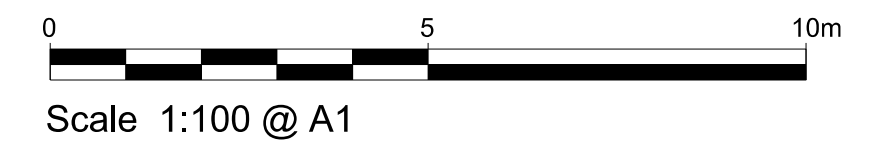
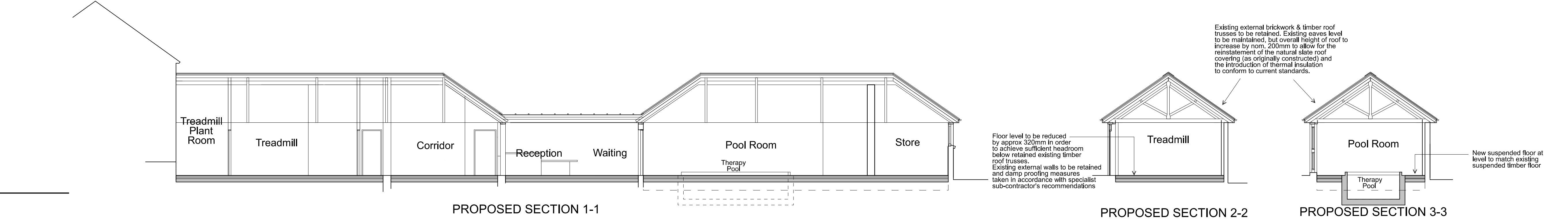
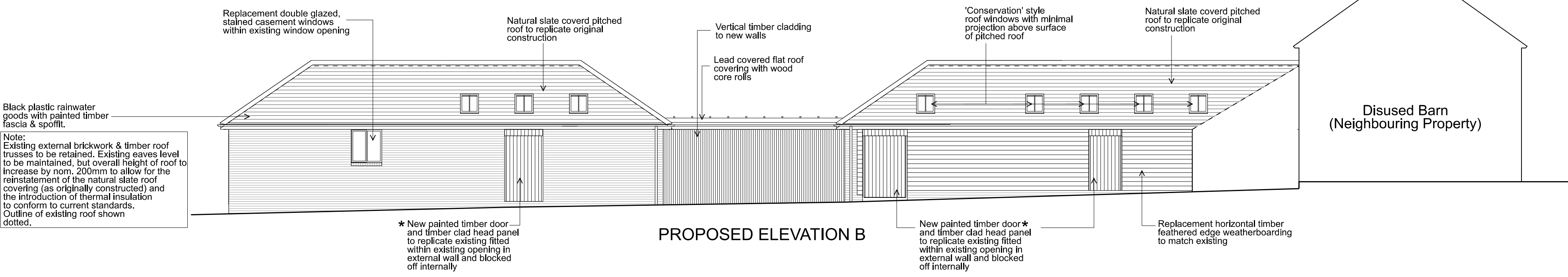

Revisions:
 A (30.11.22) Amended to Conservation Officer's comments - Link roof amended to lead covered flat roof. Garage changed to store and garage door replaced with single timber door to match existing, roof windows removed from west facing side of pitched roof.

Name: _____
The Owners

Project:
Extension & Conversion of Existing Disused Agricultural Outbuildings to Animal Hydrotherapy Unit at Brick House, Church Lane, Hunsdon, SG12 8LG

Title: **Proposed Plans, Elevations & Sections**

Scale: **1:100 @ A1**
 Date: **June 2022**

Drawing Number:
554/TP/12 A