

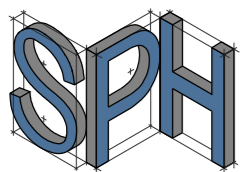

Scale 1:200 @ A3

- Notes:**
- All dimensions to be checked on site prior to commencement of work.
 - Where appropriate, drawing to be read in conjunction with other consultants' information.
 - Subject to relevant Local Authority approvals.

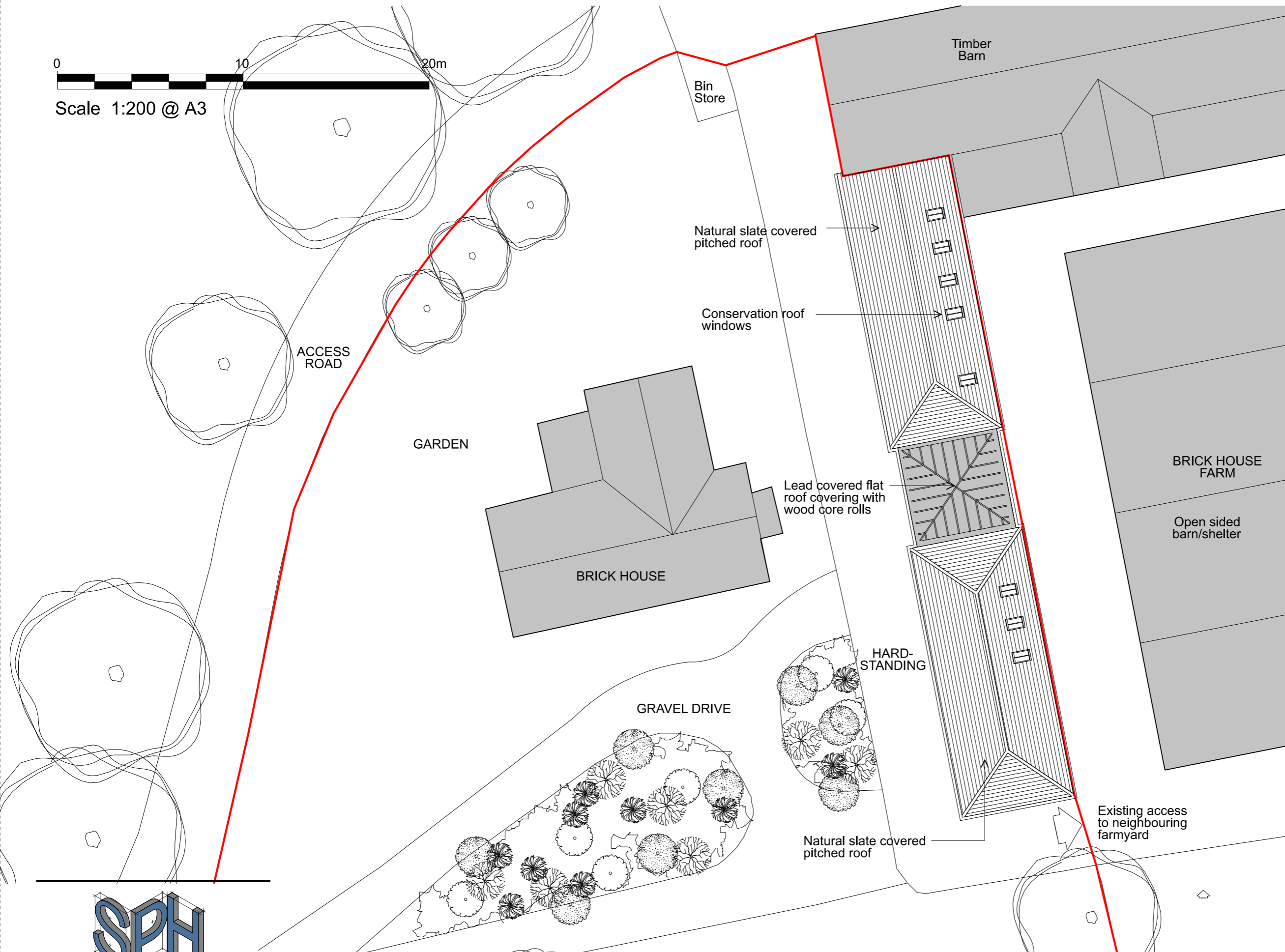

PROJECTS LIMITED

E-mail: info.sphprojects@gmail.com
Tel: 07880 547101

Revisions:

A (30.11.22) Amended to Conservation Officer's comments - Link roof amended to lead covered flat roof & roof windows removed from west facing side of pitched roof.

Name: _____

The Owners

Project:

Extension & Conversion of Existing Disused Agricultural Outbuildings to Animal Hydrotherapy Unit at Brick House, Church Lane, Hunsdon, SG12 8LG

Title: **Proposed Site/Roof Plan**

Scale: **1:200 @ A3**

Date: **June 2022**

Drawing Number:

554/TP/14 A