

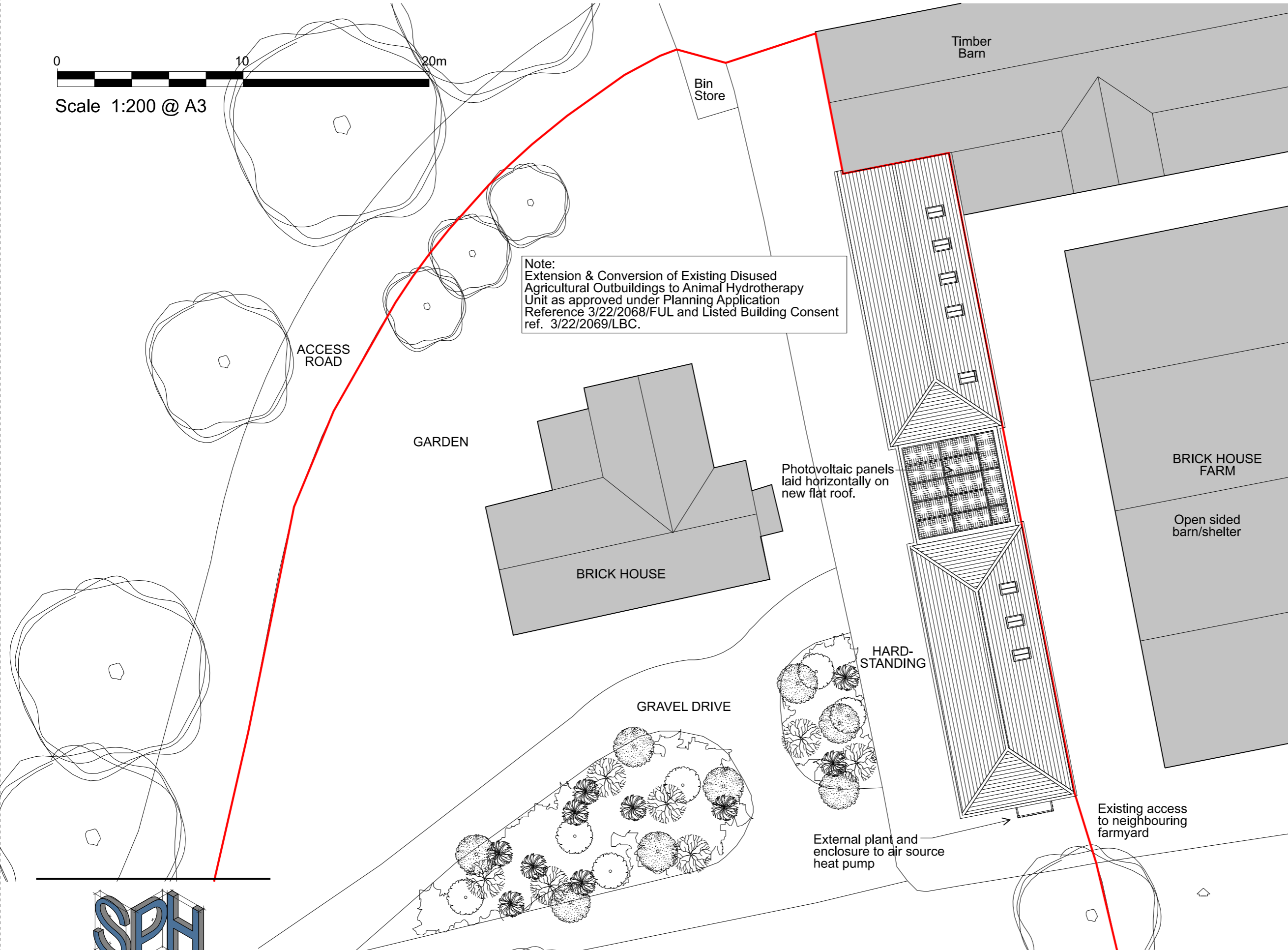

Scale 1:200 @ A3

- Notes:**
- All dimensions to be checked on site prior to commencement of work.
  - Where appropriate, drawing to be read in conjunction with other consultants' information.
  - Subject to relevant Local Authority approvals.

Note:  
 Extension & Conversion of Existing Disused Agricultural Outbuildings to Animal Hydrotherapy Unit as approved under Planning Application Reference 3/22/2068/FUL and Listed Building Consent ref. 3/22/2069/LBC.



Photovoltaic panels laid horizontally on new flat roof.

HARD-STANDING

External plant and enclosure to air source heat pump

Existing access to neighbouring farmyard



E-mail: info.sphprojects@gmail.com  
 Tel: 07880 547101

Revisions:

Name: \_\_\_\_\_  
 The Owners

Project:  
 Installation of Photovoltaic Panles And Air Source Heat Pump Plant to Proposed Animal Hydrotherapy Unit at Brick House, Church Lane, Hunsdon, SG12 8LG

Title: Proposed Site/Roof Plan

Scale: 1:200 @ A3

Date: Mar 2024

Drawing Number:  
 554/TP/43