

THIS DRAWING IS COPYRIGHT. DO NOT SCALE. USE FIGURED DIMENSIONS ONLY.
 THE CONTRACTOR IS TO CHECK ALL DIMENSIONS ON SITE BEFORE COMMENCEMENT OF THE WORKS.
 DISCREPANCIES MUST BE REPORTED IMMEDIATELY TO THE CONTRACT ADMINISTRATOR BEFORE PROCEEDING.

- materials**
- pitched roof - natural blue slate
 - flat roof - black bituminous three layer felt
 - windows - black aluminium framed glazed ash windows
 - walls - warmham terracotta stock bricks
 - brick soldier arch to windows & doors
 - flint inset panels under certain windows as shown
 - doors - off white timber doors
 - porch - oak posts, glazed windows, slate roof
 - white timber fascia & soffits
 - aluminium window frames - powder coated aluminium
 - paths & terraces - natural sandstone
 - drive - gravel
 - cast panels - black finish as indicated

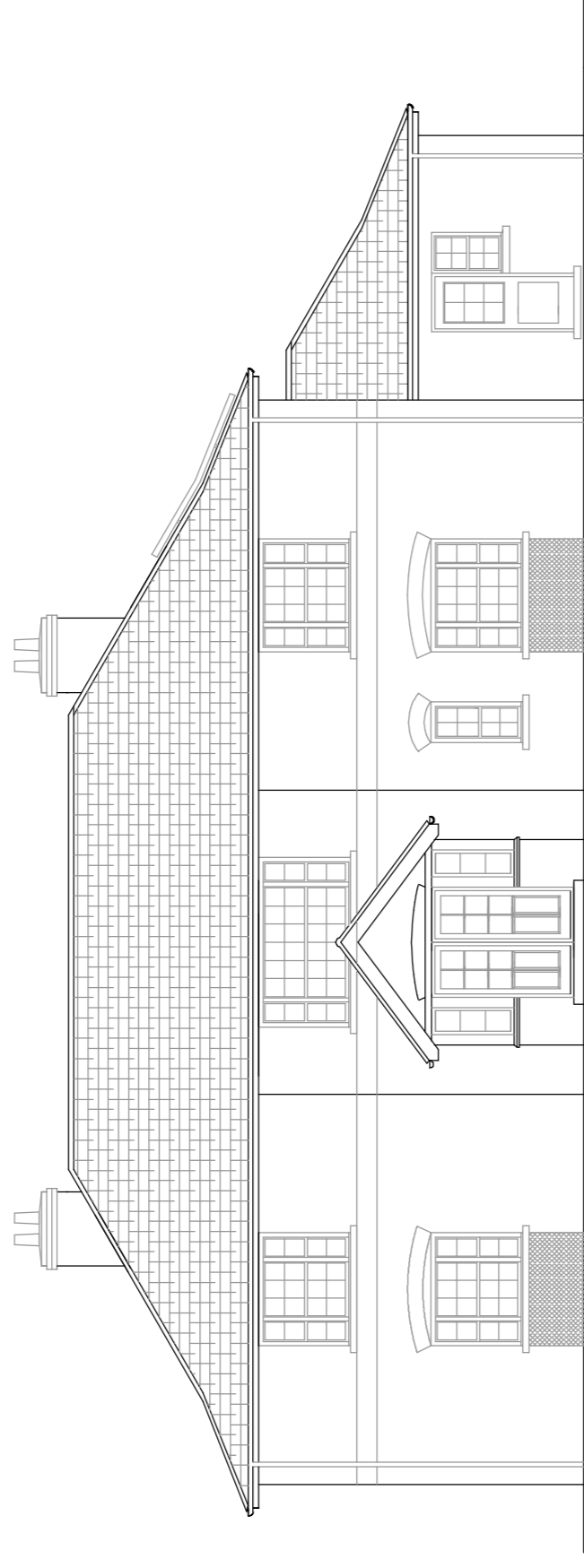

NORTH ELEVATION

16.000 + 3.500 +

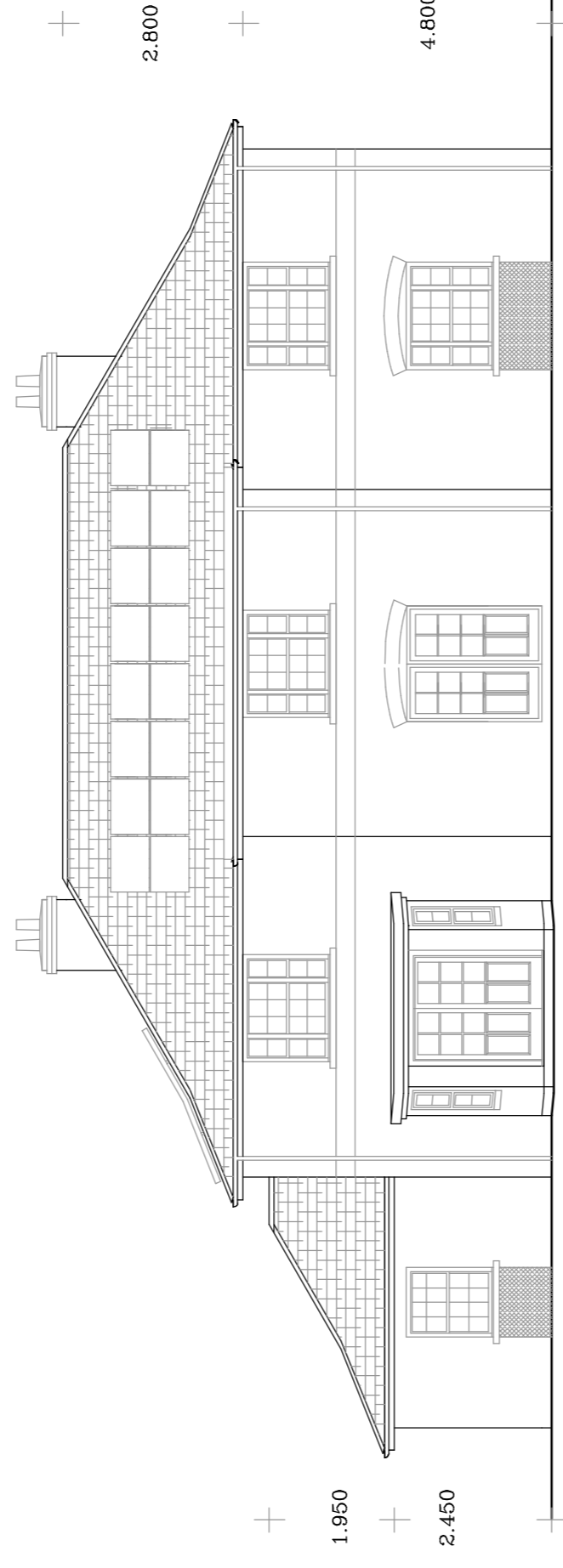

SOUTH ELEVATION

1.950 + 2.450 + 2.800 + 4.800

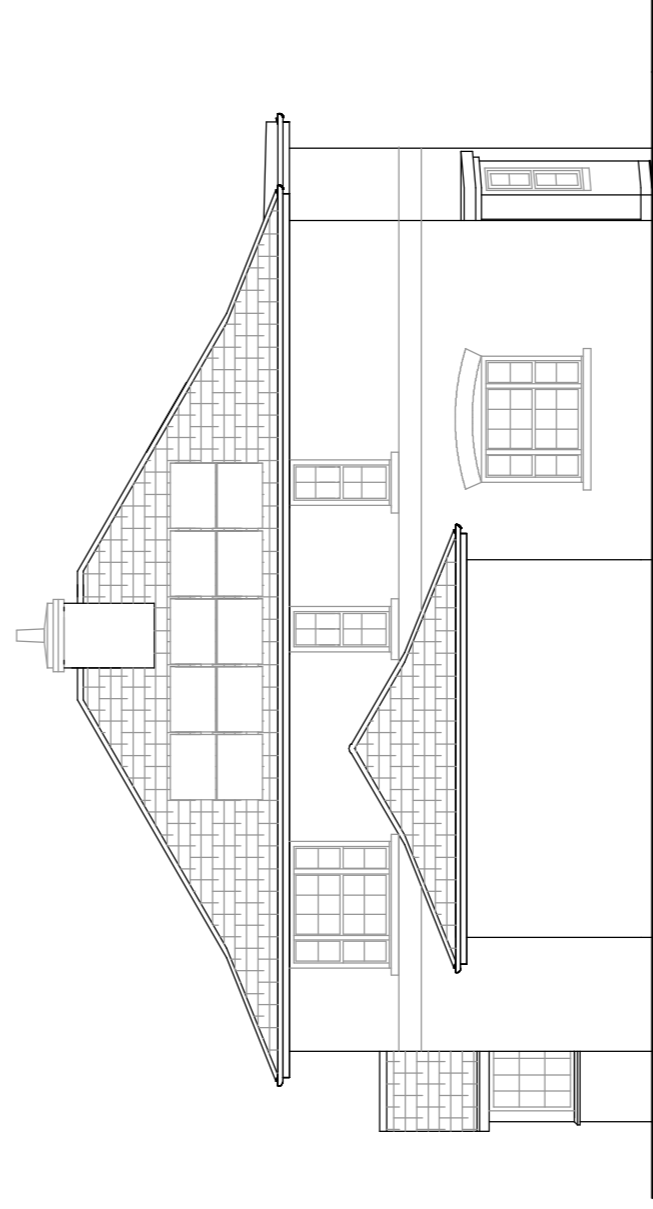

WEST ELEVATION

950 + 11.000 + 5.000 + 950

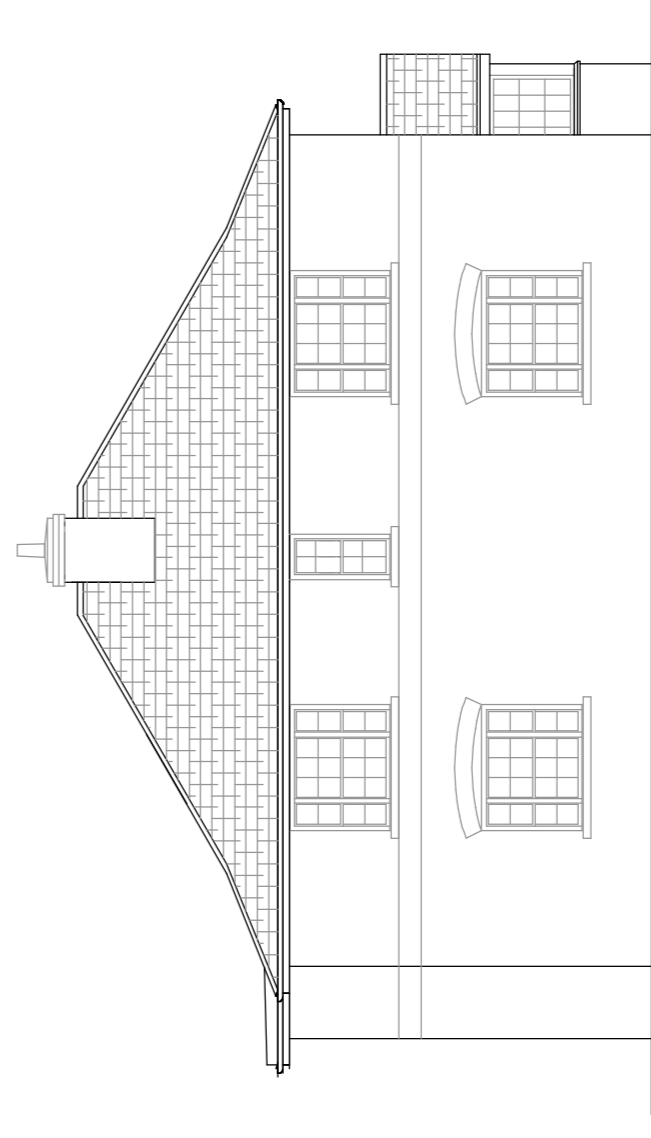

EAST ELEVATION

0 1 2 3 4 5m
 linear scale

REV C NOVEMBER 2023 - MINOR AMENDMENTS
 REV B NOVEMBER 2023 - MINOR AMENDMENTS
 REV A AUGUST 2023 - MINOR AMENDMENTS



EVANS & CRAWLEY

CHARTERED BUILDING SURVEYORS

Telephone: Chesham 01494 775866 Facsimile : 01494 778575
 Email : ec@evanscrawley.co.uk
 Bridge House Water Meadow Chesham Buckinghamshire HP5 1LF

BROUGHTON - DROVE HOUSE

ELEVATIONS AS PROPOSED

date JULY 2023
 scale 1:100