

Existing Roof plan
(Scale 1:100)

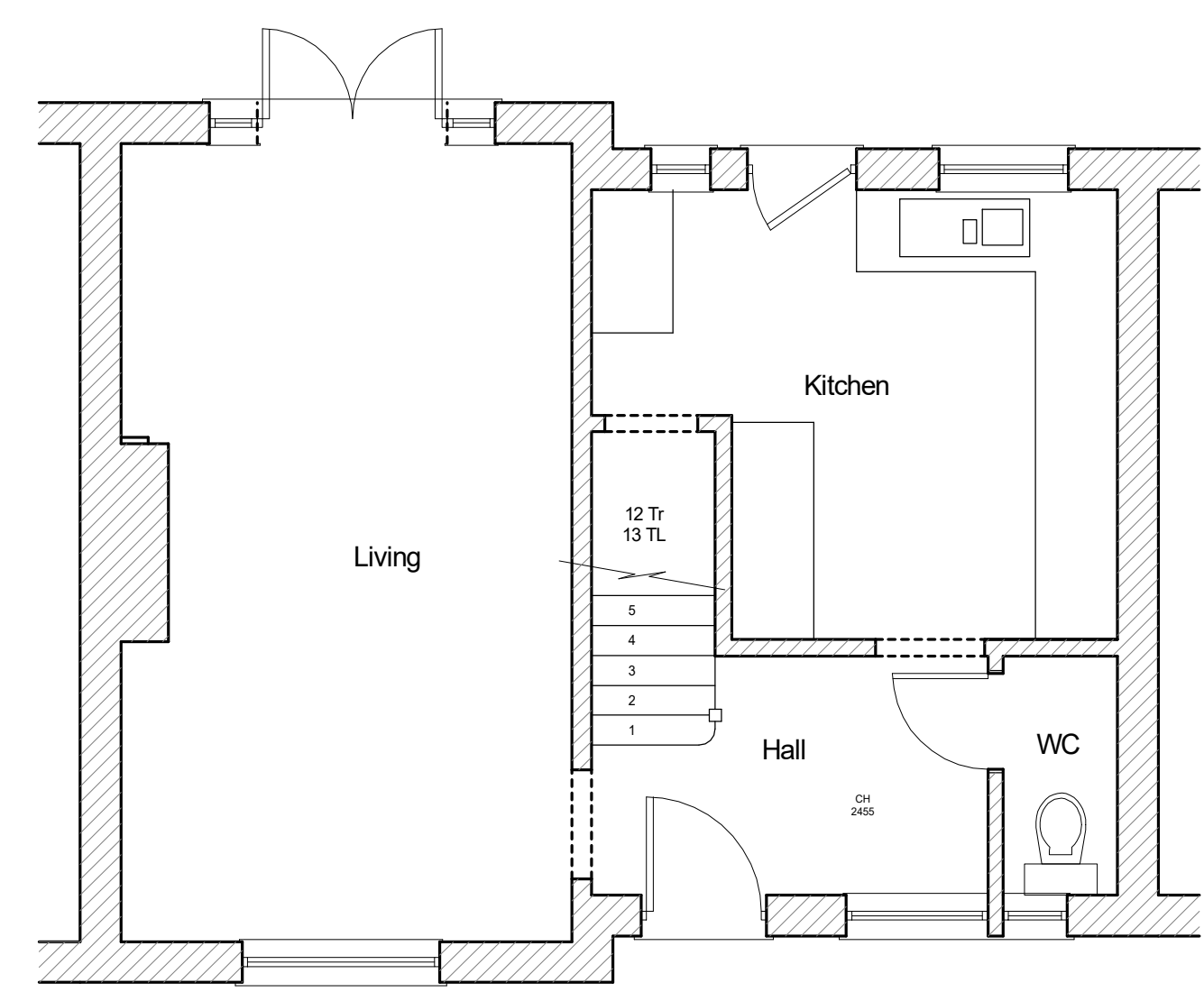

Ground Floor
(Scale 1:50)

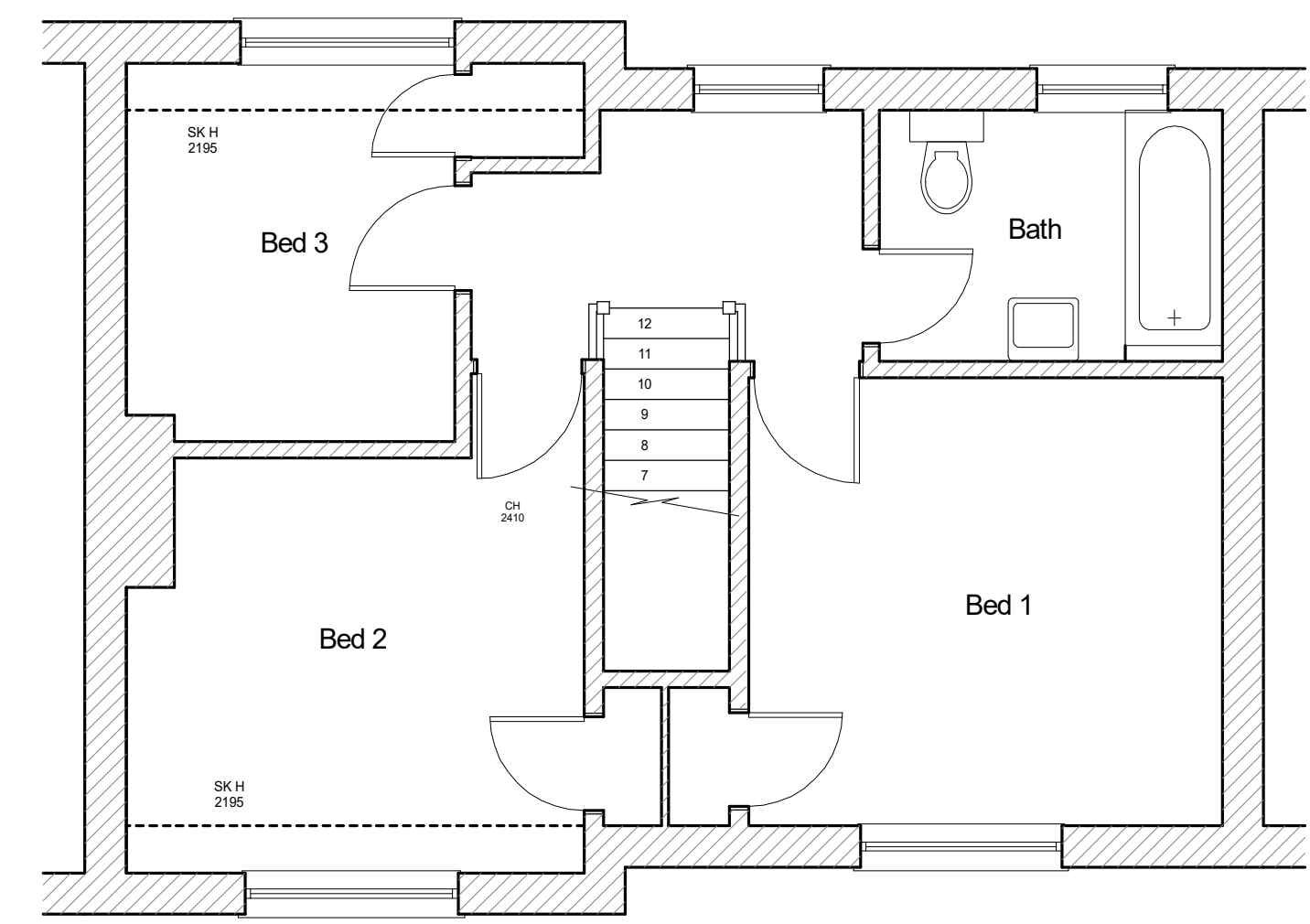

First Floor
(Scale 1:50)

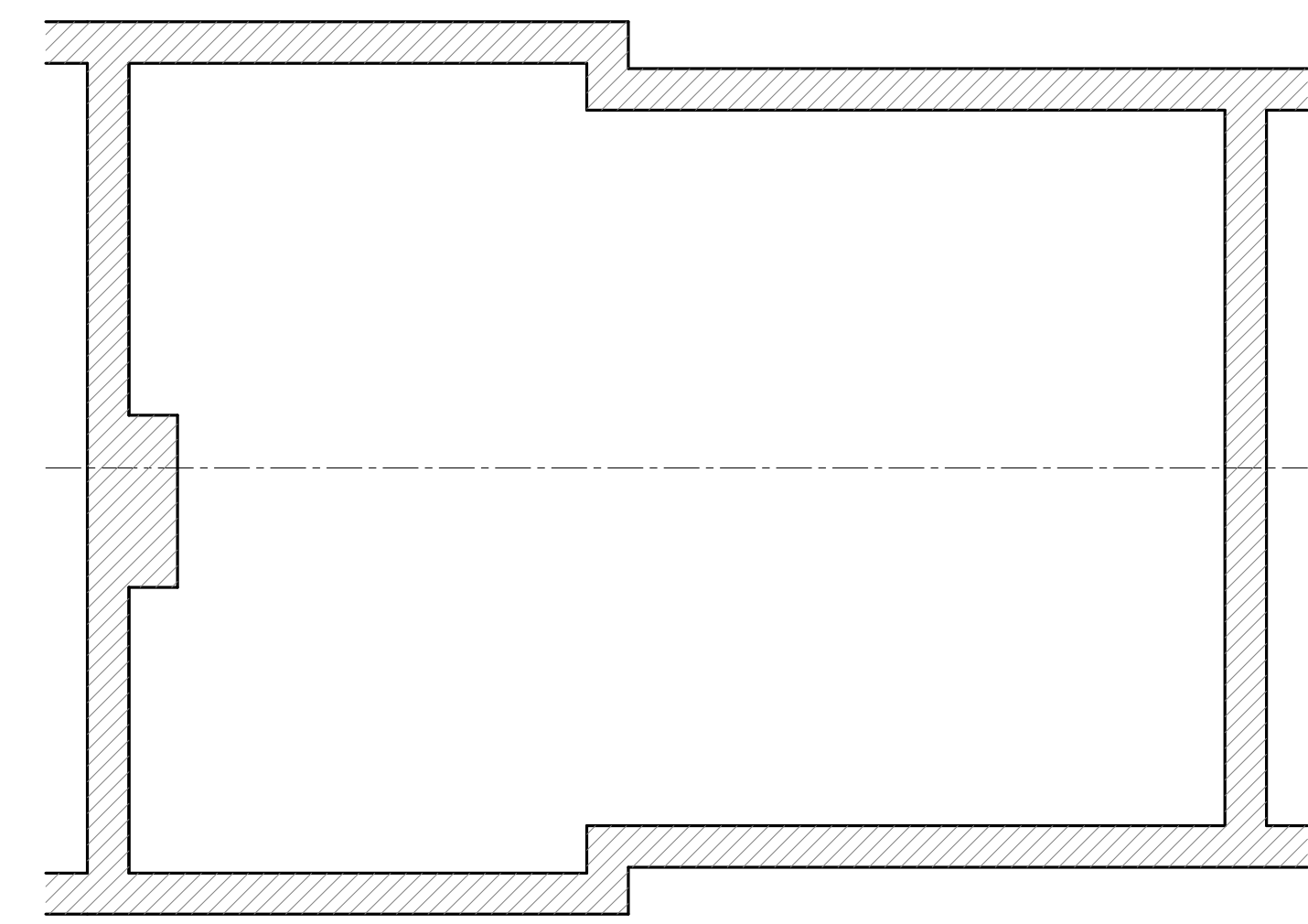

Second Floor
(Scale 1:50)

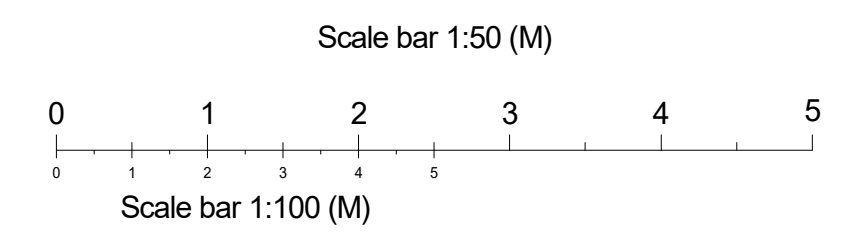

Project: Loft conversion with rooflights & rear flat roof dormer	
Address: 16 May Tree Road, Andover. SP10 3DZ.	
Drawing title: Planning A Sheet 1 (Existing plans & elevations)	
Client: Mr & Mrs Holloway	Drawn by: GK
Date: Mar '24	Drg. No: 196.02.01
Scale: 1:50 @ A1	

