

01 | PROPOSED NEW TIMBER SASH WINDOWS ELEVATION
Scale 1:5 @ A1

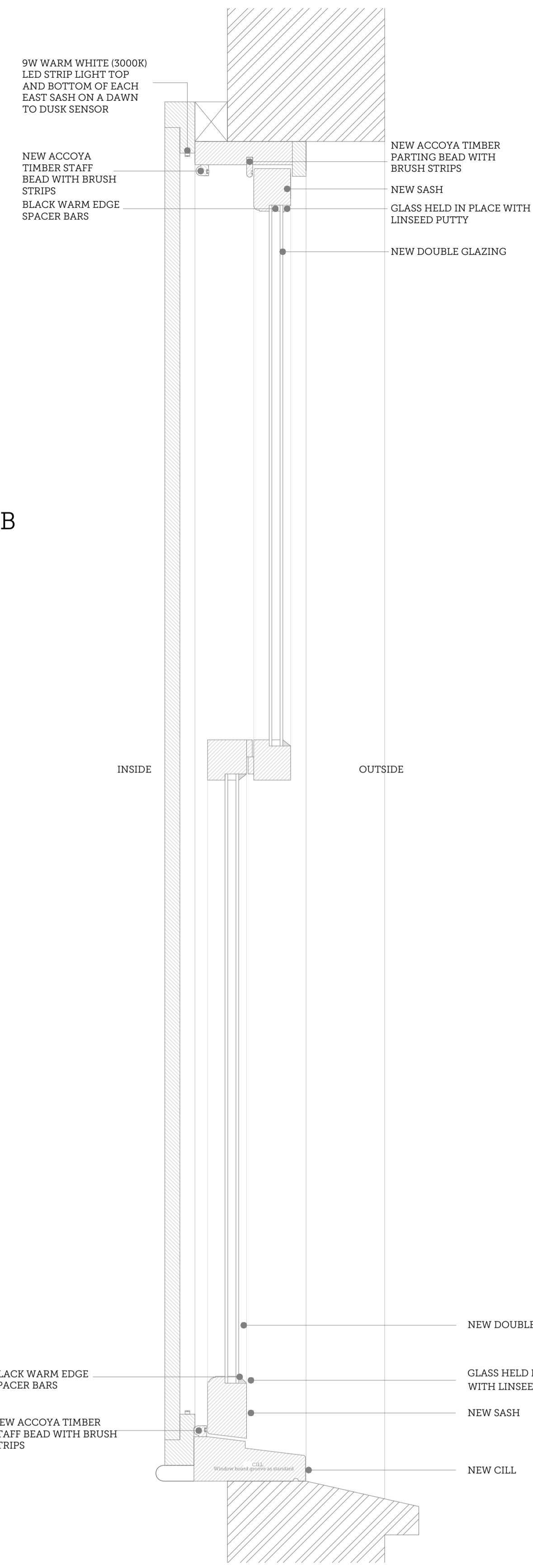

02 | PROPOSED SECTION AA
Scale 1:5 @ A1

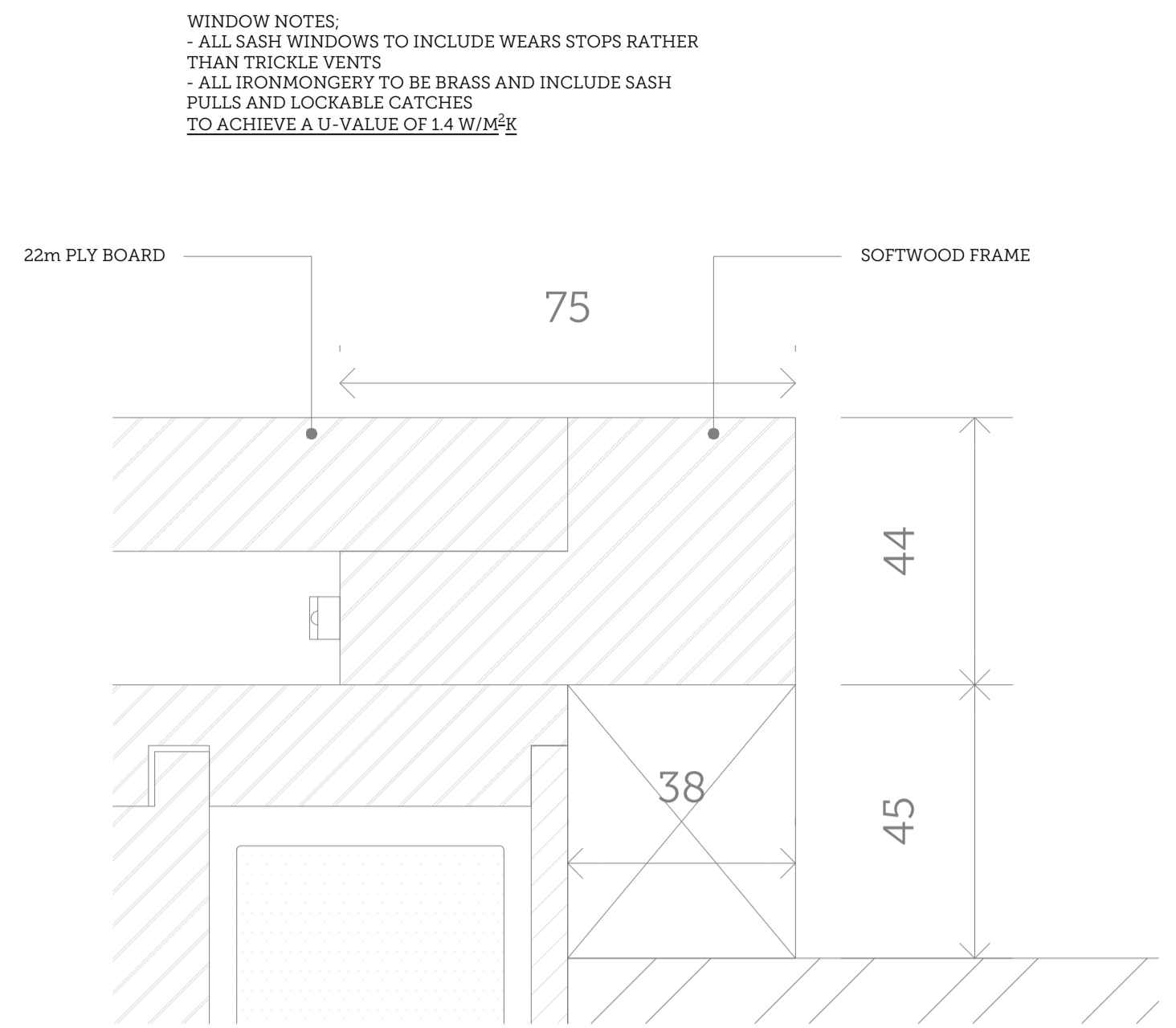

05 | PROPOSED ARCHITRAVE DETAIL
Scale 1:5 @ A1

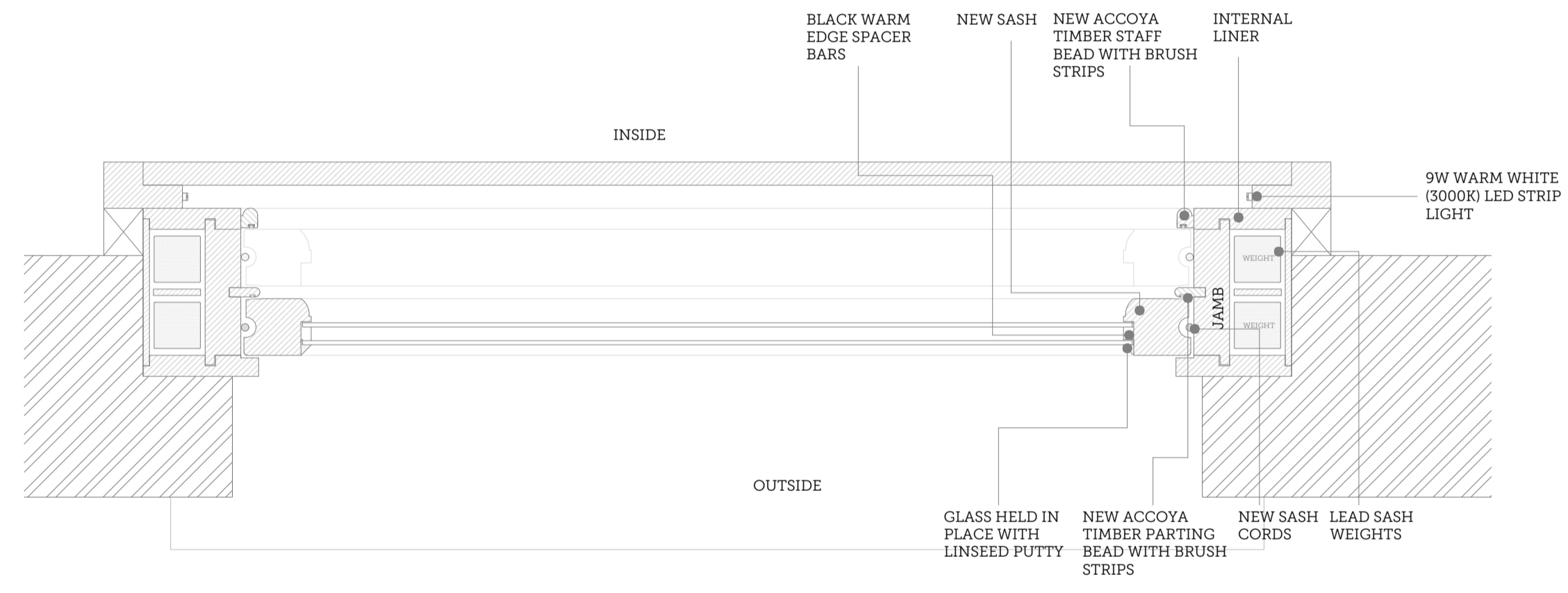

03 | PROPOSED SECTION BB
Scale 1:5 @ A1

WINDOW NOTES:
- ALL SASH WINDOWS TO INCLUDE WEARS STOPS RATHER THAN TRICKLE VENTS
- ALL IRONMONGERY TO BE BRASS AND INCLUDE SASH PULLS AND LOCKABLE CATCHES TO ACHIEVE A U-VALUE OF 1.4 W/M²K

GENERAL NOTES
1. Do not scale from this drawing. All dimensions must be checked on site by the Contractor.
2. This drawing is to be read in conjunction with all construction information, including all relevant consultants' information. Any discrepancies must be reported to the Architect immediately.
3. All specified items are to be installed in accordance with their manufacturer's recommendations.
4. This drawings is copyright of Scorer Hawkins Architects 2022.

Scorer Hawkins Architects is a limited company registered in England & Wales | Registered No.: 12901069
Registered Office: Lodge Farm Barns, Skendleby, Spilsby, Lincolnshire, PE23 4QF | VAT No.: 395948328.

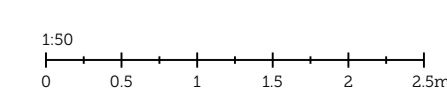

REV.	ISSUE DATE	DRAWN	REVISION NOTES

PROJECT TITLE: ALISONS, 2 - 6 LUMLEY ROAD, SKEGNESS				SCORER HAWKINS ARCHITECTS Lodge Farm Barns Skendleby, Spilsby Lincolnshire, PE23 4QF 01754 890089 projects@scorerhawkins.co.uk www.scorerhawkins.co.uk
DRAWING TITLE: PROPOSED WINDOW DETAILS				
DRAWING NO: 2372-BC10	REVISION: -	ISSUE DATE: 04/12/2023	SCALE: 1:5	

PLANNING