

Proposed Side Elevation 1:100

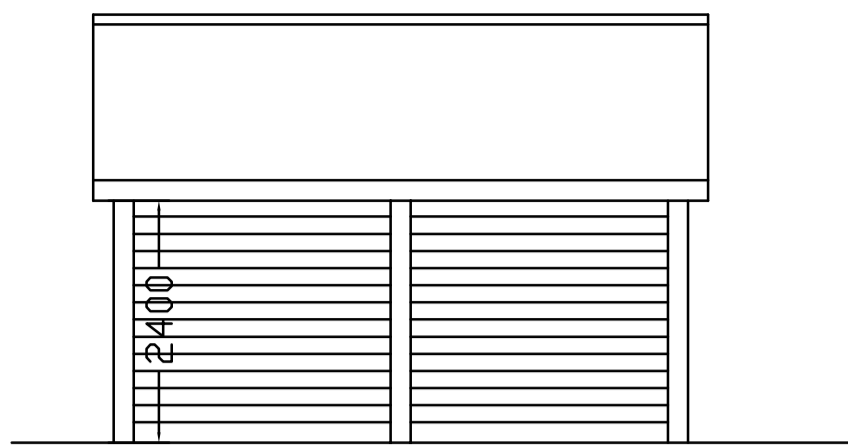

Proposed Rear Elevation 1:100

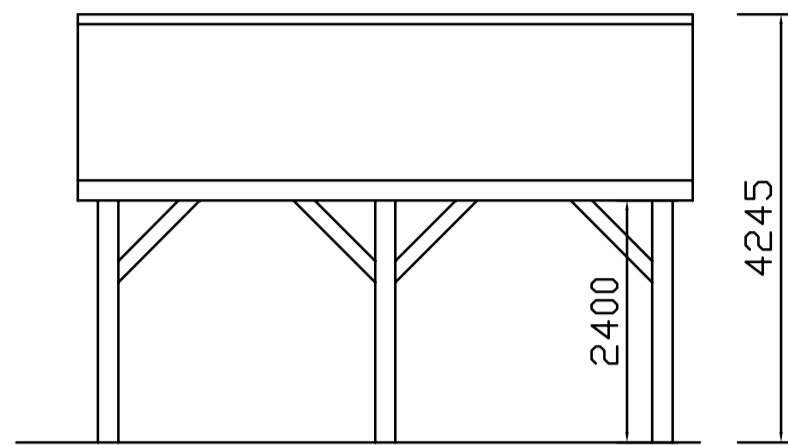

Proposed Front Elevation 1:100

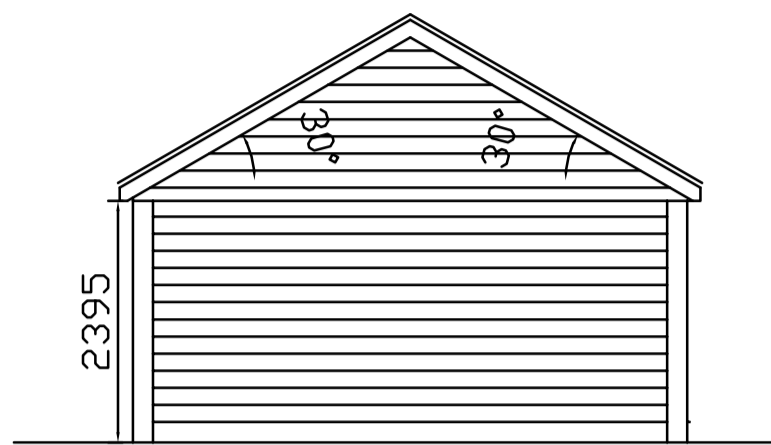

Proposed Side Elevation 1:100

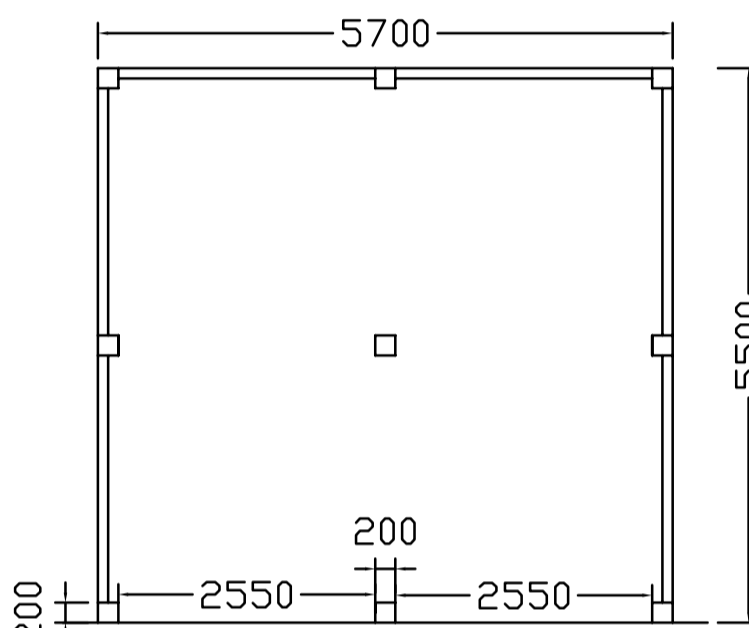

Proposed Ground Floor Layout 1:100

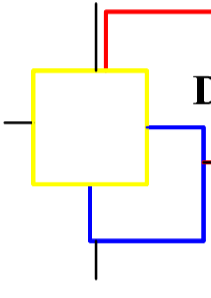
 <b>Design &amp; Management.co.uk</b> 7 West Fen Frithville Boston Lincs PE22 7EX Tel 01205 750775	
JOB TITLE Existing Layout&Elevations Rookwood, North Road, Tetford Linc's LN66QH	
SCALE 1:100 on A4	DATE Feb 2019
<small>DESIGNED &amp; DRAWN BY Design and Management .co .uk which is a trading name of Planning and Property Consultancy Ltd TEL 01205 750775 Reg in England No 9554483 . ALL DRAWINGS ARE SUPPLIED SUBJECT TO D and M .co .uk STANDARD CONDITIONS. WHICH, ARE AVAILABLE ON REQUEST. © COPYRIGHT KEITH BAKER 02/19</small>	

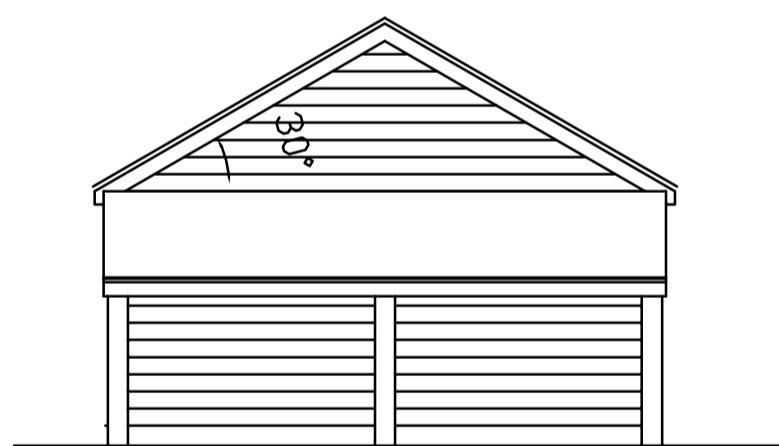

Proposed Side Elevation 1:100

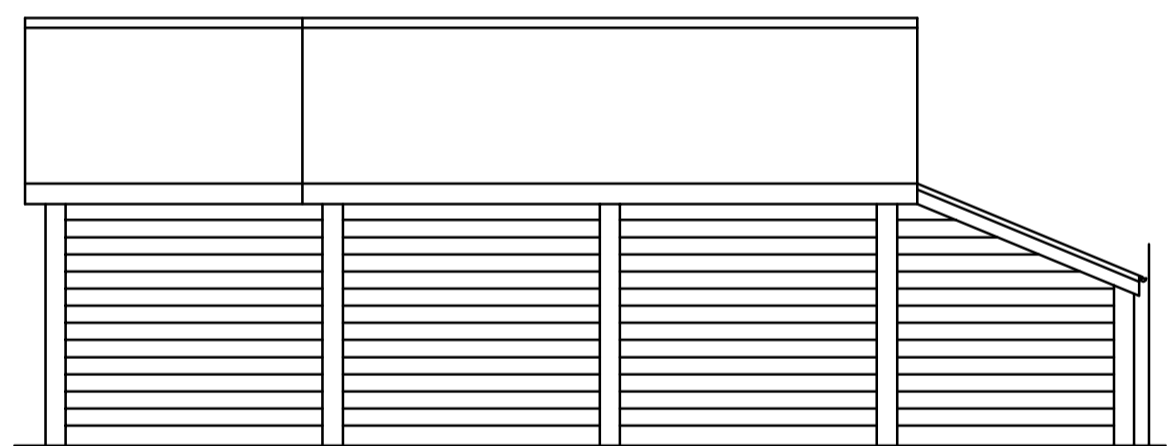

Proposed Rear Elevation 1:100

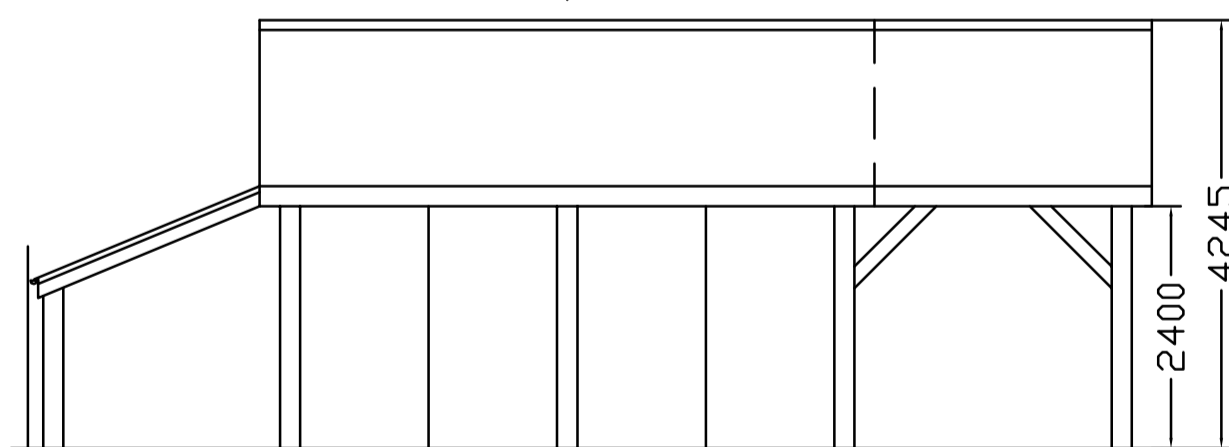

Proposed Front Elevation 1:100

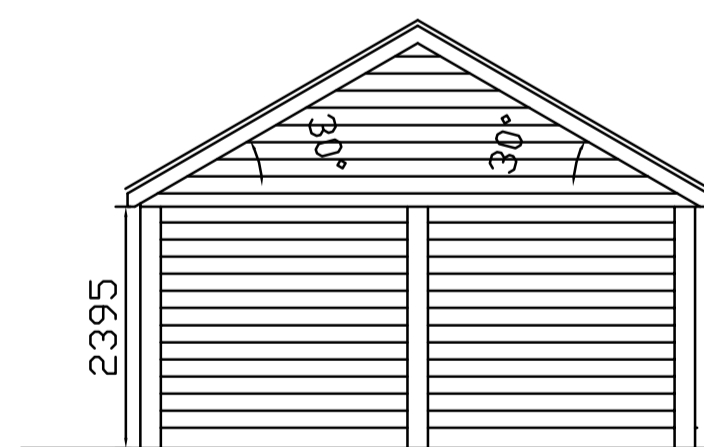

Proposed Side Elevation 1:100

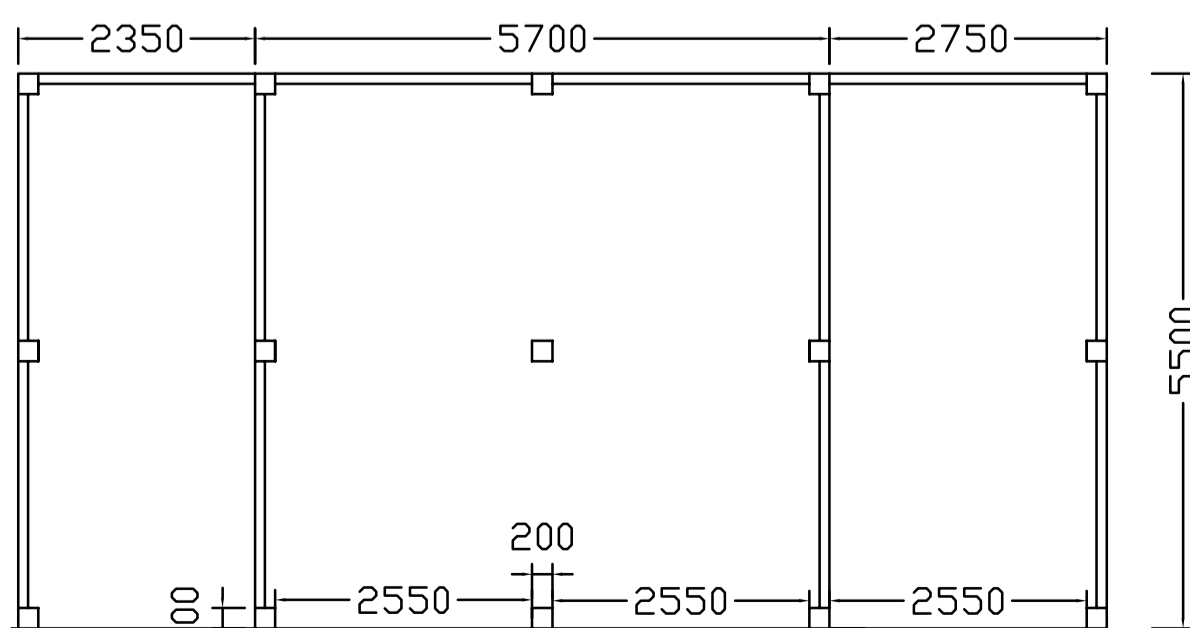

Proposed Ground Floor Layout 1:100

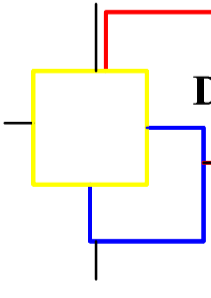
 <b>Design &amp; Management.co.uk</b> 7 West Fen Frithville Boston Lincs PE22 7EX Tel 01205 750775	
JOB TITLE Proposed Layout&Elevations Rookwood, North Road, Tetford Linc's LN66QH	
SCALE 1:100 on A4	DATE Feb 2024
<small>DESIGNED &amp; DRAWN BY Design and Management .co .uk which is a trading name of Planning and Property Consultancy Ltd TEL 01205 750775 Reg in England No 9554483 . ALL DRAWINGS ARE SUPPLIED SUBJECT TO D and M .co .uk STANDARD CONDITIONS. WHICH, ARE AVAILABLE ON REQUEST. © COPYRIGHT KEITH BAKER 02/24</small>	